

PROJECT LOCATION

PROJECT LOCATION:
 16510 118TH AVE
 INDIANOLA, IA 50125
 COORDINATES: 41°17'45.16"N (41.295878°), 93°35'28.42"W (93.5912278°)

CONSULTANT:

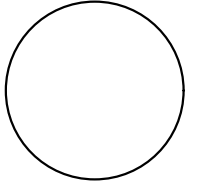

**IOWA DEPARTMENT OF
 NATURAL RESOURCES**

ENGINEERING SERVICES - WALLACE BUILDING
 502 E. 9TH ST., DES MOINES, IA 50319-0034



VICINITY MAPS

CONSTRUCTION PROJECT FOR:

**LAKE AHQUABI CAMPGROUND
 UPGRADE PROJECT**

WARREN COUNTY, IOWA

NO. BY DATE REVISION

DRAWN BY: PROJECT NUMBER:

22-05-91-01

CHKD BY: DATE:

12/29/2021

SHEET No:

DEMOLITION NOTES

1. CONTRACTOR TO REMOVE EXISTING BUILDING STRUCTURES WHERE DETAILED. REMOVAL SHALL INCLUDE THE ENTIRE BUILDING STRUCTURE, ROOF, FLOORS, WALLS, FOOTINGS IN THEIR ENTIRETY, REMOVE ALL PAVEMENT, SIDEWALKS, WATER SERVICE LINES (INSTALL WATERPROOF CAPS), SANITARY SEWER SERVICE LINES (CAP) AND ELECTRIC SERVICE LINES. REMOVE ALL BUILDING CONTENTS, DEBRIS, ETC. WITHIN BUILDINGS. CONTRACTOR TO DISPOSE OF PROPERLY IN ACCORDANCE WITH ALL RULES AND REGULATIONS.
2. CONTRACTOR TO REMOVE EXISTING GRAVEL IN AREAS DETAILED (ASSUMED 4 INCH DEPTH). GRAVEL CAN BE USED AS BASE FILL UNDER NEW CAMP PADS AND IN FILL AREAS. COMPACT TO 95% DENSITY..
3. CONTRACTOR TO REMOVE EXISTING CONCRETE SIDEWALKS AND PARKING AREAS AS SHOWN. CONCRETE FROM DEMOLITION AREAS (SIDEWALKS, SLABS, ETC) CAN BE USED IN RIPRAP LOCATIONS. MAKE SURE CONCRETE IS FREE FROM REBAR (IF PRESENT) BEFORE PLACEMENT. COORDINATE LOCATIONS WITH DNR INSPECTOR.
4. CONTRACTOR TO REMOVE/SALVAGE 84 EXISTING 50-AMP ELECTRICAL CAMPSITE OUTLET POSTS (TRANSFER SALVAGED OUTLET POSTS TO PARK PERSONNEL, COORDINATE WITH DNR INSPECTOR).
5. BURIED ELECTRICAL LINES (FOR EXAMPLE BETWEEN CAMPSITE OUTLET POSTS) CAN BE ABANDONED.
6. CONTRACTOR SHALL REMOVE THE EXISTING HMA CAMPGROUND ROAD IN THE AREAS SHOWN. THE HMA CAMPGROUND ROAD IS ASSUMED TO BE AN AVERAGE OF 5-INCHES OF THICKNESS (APPROXIMATELY 4,750 TONS). MAY USE CRUSHED HMA AS SPECIAL BACKFILL FOR THE ROADWAY BASE IN ACCORDANCE WITH IDOT SECTION 4132.

TREE CLEARING, CLEARING & GRUBBING NOTES

1. CONTRACTOR TO CLEAR APPROXIMATELY 0.85 ACRES AND 191 INDIVIDUAL TREES AS DETAILED ON SHEETS #6-12, INSPECTOR MAY REQUIRE ADDITIONAL TREES REMOVED IF THEY ARE IN CONFLICT WITH CONSTRUCTION ACTIVITIES. CONTRACTOR TO REMOVE TREES AS INDICATED, INCLUDING ROOTS, TO A DEPTH OF AT LEAST 12-INCHES IN ACCORDANCE WITH SUDAS SECTION 2010.3.01.C. PLACE BACKFILL TO FILL HOLE AND COMPACT. ALL TREES NEED TO BE REMOVED BEFORE MARCH 31, 2022 PRIOR TO BAT HABITATION. CONTRACTOR CAN ANCHOR REMOVED TREES IN LAKE BOTTOM FOR FISH HABITAT. COORDINATE WITH DNR INSPECTOR FOR LOCATIONS.
2. CONTRACTOR TO CLEAR AND GRUB THE PROJECT SITE CONSISTING OF, BUT NOT LIMITED TO: 84 OUTLET POSTS (SALVAGE), 11,010 SY CAMPPAD GRAVEL, FIRE RINGS, EXISTING SIGNAGE, 16 CULVERTS, 2 DISPOSAL STATIONS, 4 HYDRANTS AND PADS, 517 LF CLAY SANITARY SEWER PIPE (SEE SANITARY SEWER PLANS), 2 LIGHT POLES, APPROXIMATELY 150 LF FENCING, PLAYGROUND AND EQUIPMENT AS DETAILED ON SHEETS #6-12 AND DISPOSE OF PROPERLY OFF-SITE IN ACCORDANCE WITH ALL RULES AND REGULATIONS.

LEGEND

EXISTING/PROPOSED

- — SAN 8" SANITARY SEWER
- — ST 8" STORM SEWER
- — E ELECTRIC LINE
- — W 2" WATER MAIN
- 20" ASH TREE TO BE REMOVED

- SURFACE HMA ROAD TO BE REMOVED
- CONCRETE TO BE REMOVED
- GRAVEL CAMP PAD TO BE REMOVED
- TREADED AREAS TO BE REMOVED
- BRUSH/SMALL TREE AREAS TO BE REMOVED
- BUILDINGS TO BE REMOVED

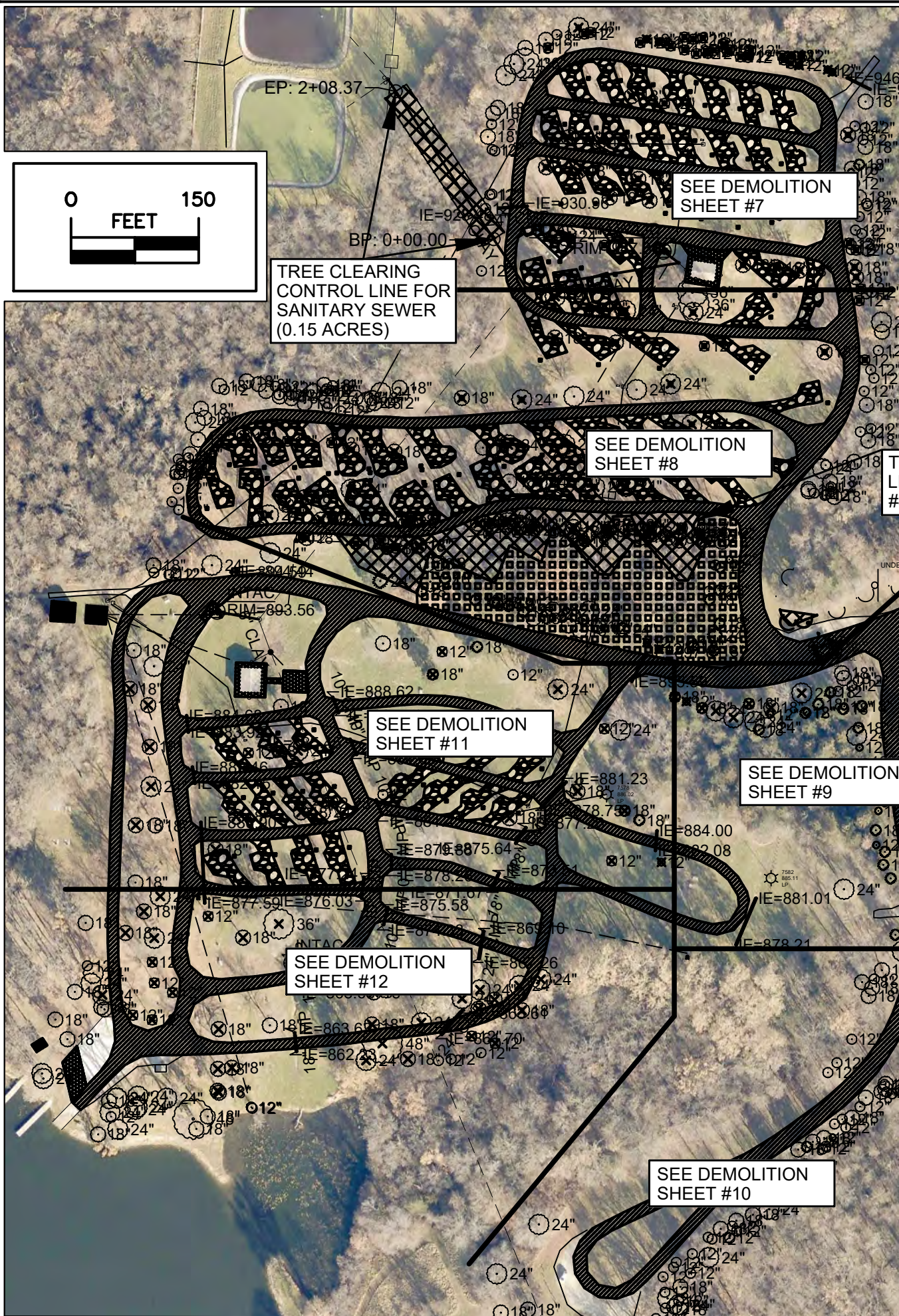

SANITARY SEWER TREE CLEARING CONTROL LINE							
No.	Type	Length	Direction	Start Sta	End Sta	Start Point	End Point
1	Line	208.37'	N33° 29' 44"W	0+00.00'	2+08.37'	(1614884.1958', 472598.4324')	(1614769.2049', 472772.1948')
TREE CLEARING CONTROL LINE FOR CAMPPADS #40-45							
1	Line	19.00'	S31° 47' 04"W	0+00.00'	0+19.00'	(1615127.6105', 472276.7265')	(1615117.6047', 472260.5792')
2	Line	24.86'	S45° 45' 34"E	0+19.00'	0+43.86'	(1615117.6047', 472260.5792')	(1615135.4176', 472243.2323')
3	Line	51.56'	S26° 34' 51"W	0+43.86'	0+95.42'	(1615135.4176', 472243.2323')	(1615112.3468', 472197.1224')
4	Line	11.01'	N90° 00' 00"W	0+95.42'	1+06.43'	(1615112.3468', 472197.1224')	(1615101.3394', 472197.1224')
5	Line	66.84'	N40° 41' 34"W	1+06.43'	1+73.26'	(1615101.3394', 472197.1224')	(1615057.7611', 472247.7997')
6	Line	28.22'	N26° 18' 23"W	1+73.26'	2+01.49'	(1615057.7611', 472247.7997')	(1615045.2535', 472273.0999')
7	Line	21.11'	S87° 28' 55"W	2+01.49'	2+22.60'	(1615045.2535', 472273.0999')	(1615024.1635', 472272.1725')
8	Line	11.94'	S6° 02' 23"E	2+22.60'	2+34.54'	(1615024.1635', 472272.1725')	(1615025.4197', 472260.2995')
9	Line	28.68'	S52° 15' 10"E	2+34.54'	2+63.21'	(1615025.4197', 472260.2995')	(1615048.0936', 472242.7453')
10	Line	47.26'	S34° 50' 35"W	2+63.21'	3+10.48'	(1615048.0936', 472242.7453')	(1615021.0903', 472203.9548')
11	Line	13.97'	N86° 13' 22"W	3+10.48'	3+24.45'	(1615021.0903', 472203.9548')	(1615007.1480', 472204.8753')
12	Line	70.56'	N40° 27' 55"W	3+24.45'	3+95.01'	(1615007.1480', 472204.8753')	(1614961.3522', 472258.5611')
13	Line	8.74'	S87° 34' 09"W	3+95.01'	4+03.75'	(1614961.3522', 472258.5611')	(1614952.6242', 472258.1906')
14	Line	41.35'	S17° 46' 00"W	4+03.75'	4+45.10'	(1614952.6242', 472258.1906')	(1614940.0073', 472218.8153')
15	Line	41.96'	N62° 34' 28"W	4+45.10'	4+87.06'	(1614940.0073', 472218.8153')	(1614902.7612', 472238.1429')
16	Line	47.20'	S21° 44' 05"W	4+87.06'	5+34.26'	(1614902.7612', 472238.1429')	(1614885.2833', 472194.3003')
17	Line	84.15'	N65° 24' 32"W	5+34.26'	6+18.41'	(1614885.2833', 472194.3003')	(1614808.7664', 472229.3180')
18	Line	49.41'	S17° 27' 16"W	6+18.41'	6+67.81'	(1614808.7664', 472229.3180')	(1614793.9466', 472182.1850')
19	Line	74.61'	N65° 17' 16"W	6+67.81'	7+42.43'	(1614793.9466', 472182.1850')	(1614726.1651', 472213.3786')
20	Line	47.51'	N35° 32' 01"W	7+42.43'	7+89.94'	(1614726.1651', 472213.3786')	(1614698.5510', 472252.0440')

CONSULTANT:

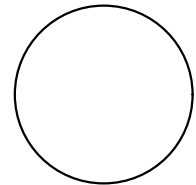

IOWA DEPARTMENT OF NATURAL RESOURCES

ENGINEERING SERVICES - WALLACE BUILDING
502 E. 9TH ST., DES MOINES, IA 50319-0034



OVERALL DEMOLITION PLAN

CONSTRUCTION PROJECT FOR:
LAKE AHQUABI CAMPGROUND
UPGRADE PROJECT

WARREN COUNTY, IOWA

NO.	BY	DATE	REVISION

DRAWN BY: PROJECT NUMBER:
22-05-91-01
CHKD BY: DATE:
12/29/2021

SHEET No:

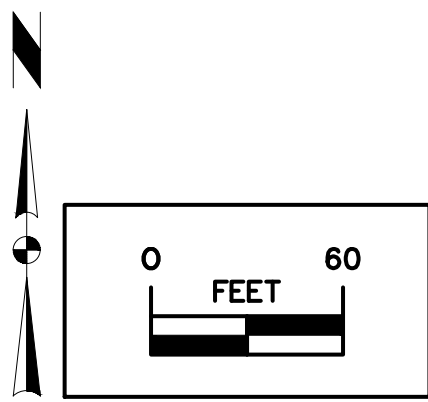

LEGEND

EXISTING/PROPOSED

- SAN 8" SANITARY SEWER
- ST 8" STORM SEWER
- E ELECTRIC LINE
- W 2" WATER MAIN
- 20" ASH TREE TO BE REMOVED

- SURFACE HMA ROAD TO BE REMOVED
- CONCRETE TO BE REMOVED
- GRAVEL CAMP PAD TO BE REMOVED
- TREED AREAS TO BE REMOVED
- BRUSH/SMALL TREE AREAS TO BE REMOVED
- BUILDINGS TO BE REMOVED

SEE SHEET #11 FOR CONTINUATION

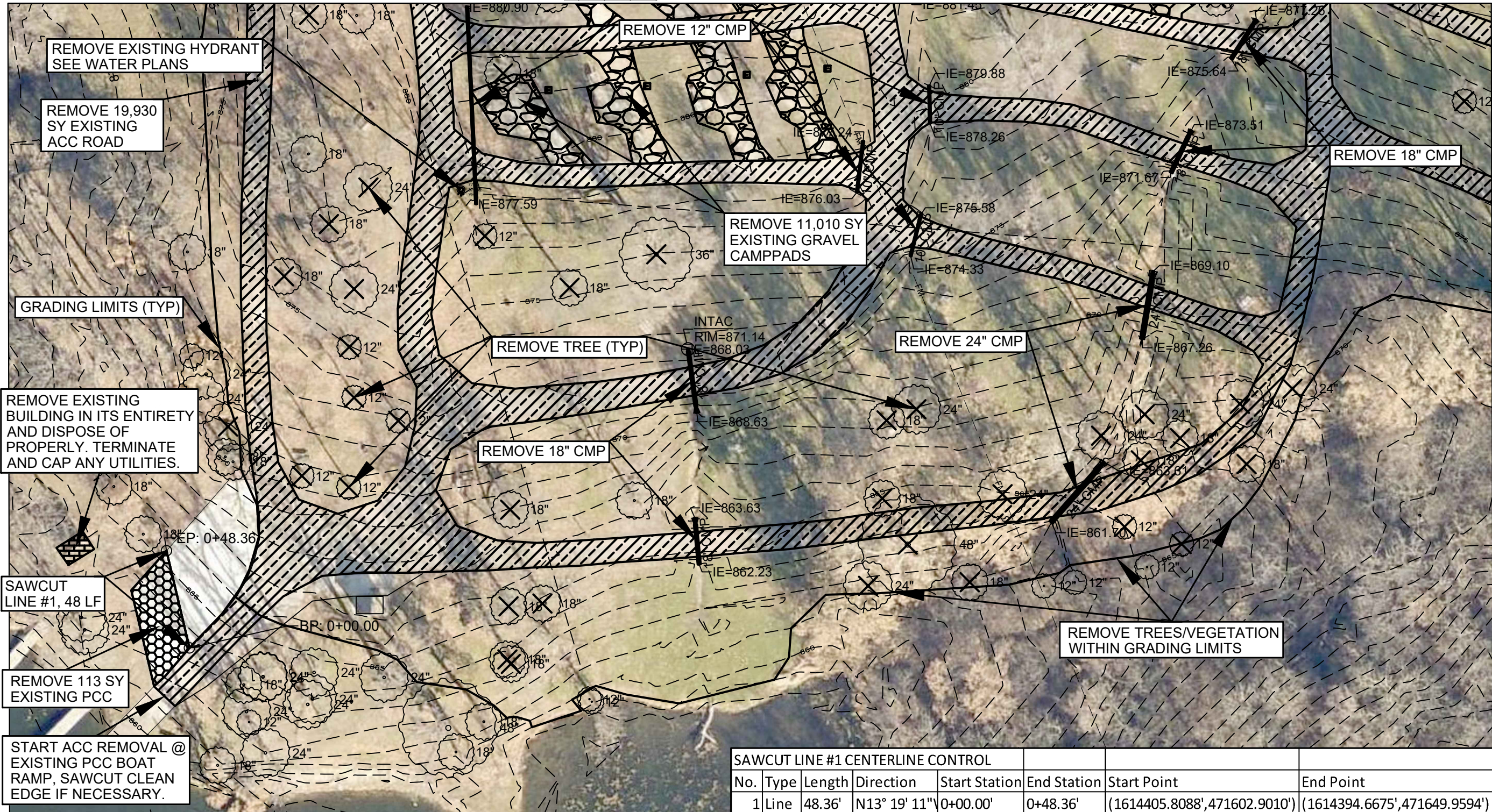

SEE SHEET #10 FOR CONTINUATION

IOWA DEPARTMENT OF NATURAL RESOURCES

ENGINEERING SERVICES - WALLACE BUILDING
502 E. 9TH ST., DES MOINES, IA 50319-0034



DEMOLITION PLAN

CONSTRUCTION PROJECT FOR:

LAKE AHQUABI CAMPGROUND
UPGRADE PROJECT

WARREN COUNTY, IOWA

NO.	DATE	REVISION

DRAWN BY: PROJECT NUMBER: 22-05-91-01
CHKD BY: DATE: 12/29/2021

SHEET No:

SAWCUT LINE #1 CENTERLINE CONTROL							
No.	Type	Length	Direction	Start Station	End Station	Start Point	End Point
1	Line	48.36'	N13° 19' 11"	0+00.00'	0+48.36'	(1614405.8088', 471602.9010')	(1614394.6675', 471649.9594')

Station 4+00 5+00 6+00 7+00 8+00



LEGEND

- EXISTING/PROPOSED
- SAN 6" — SANITARY SEWER
 - ST 12" — STORM SEWER
 - E — ELECTRIC LINE
 - W 2" — WATER MAIN
 - — MANHOLE/CLEANOUT

SEE SHEET #18 FOR SANITARY SEWER ALIGNMENT #2 CENTERLINE CONTROL
 SEE SHEET #16 FOR SANITARY SEWER MH #5 & #6 DEFLECTION ANGLES

Station 2+00

Elevation 920 910

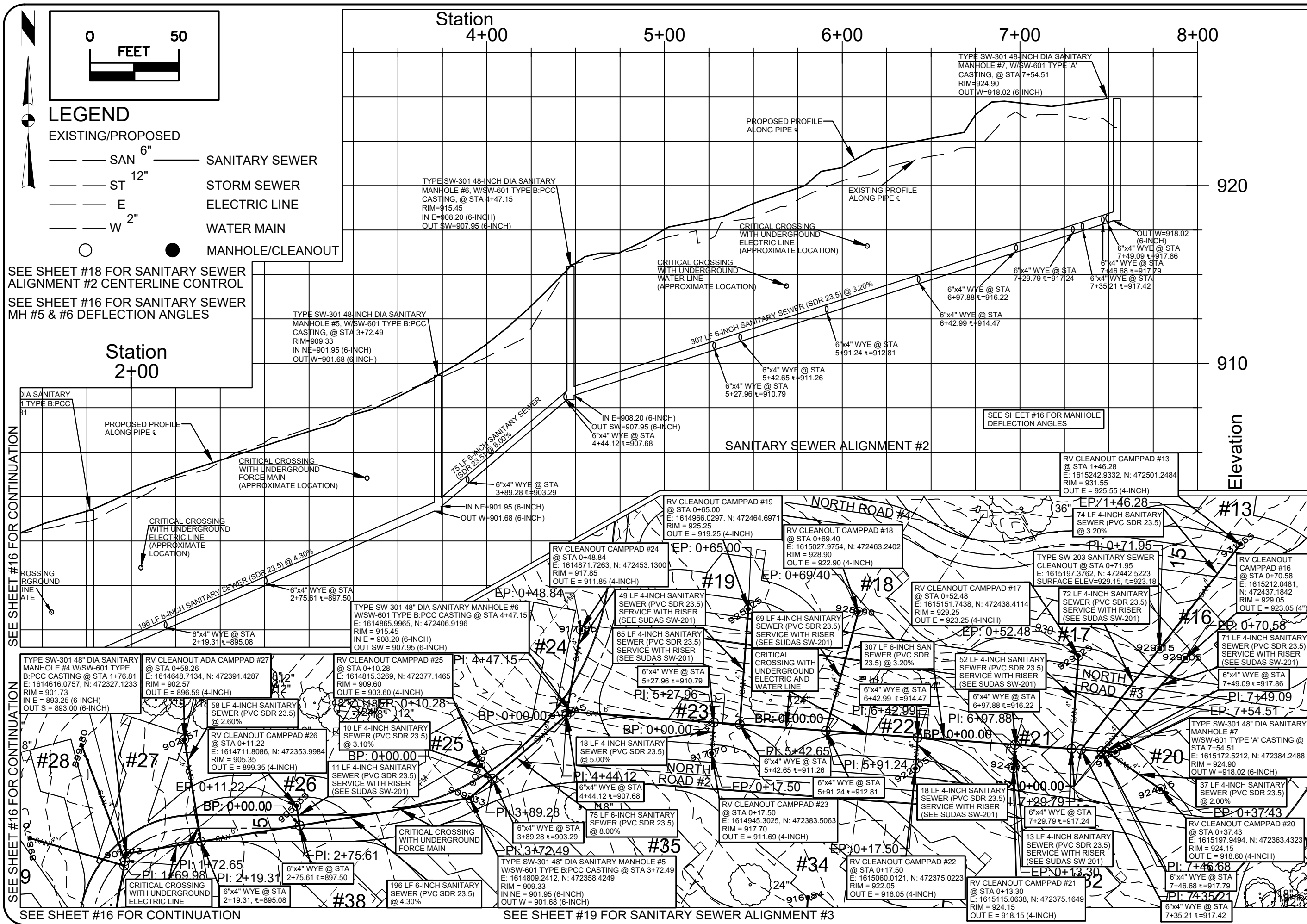

SEE SHEET #16 FOR CONTINUATION

SEE SHEET #16 FOR CONTINUATION

SEE SHEET #19 FOR SANITARY SEWER ALIGNMENT #3

CONSULTANT:

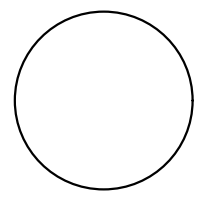

IOWA DEPARTMENT OF
 NATURAL RESOURCES

ENGINEERING SERVICES - WALLACE BUILDING
 502 E. 9TH ST., DES MOINES, IA 50319-0034



SANITARY SEWER ALIGNMENT #2
 CONSTRUCTION PROJECT FOR:

LAKE AQUABI CAMPGROUND
 UPGRADE PROJECT

WARREN COUNTY, IOWA

NO.	DATE	REVISION

PROJECT NUMBER: 22-05-91-01
 DATE: 12/29/2021

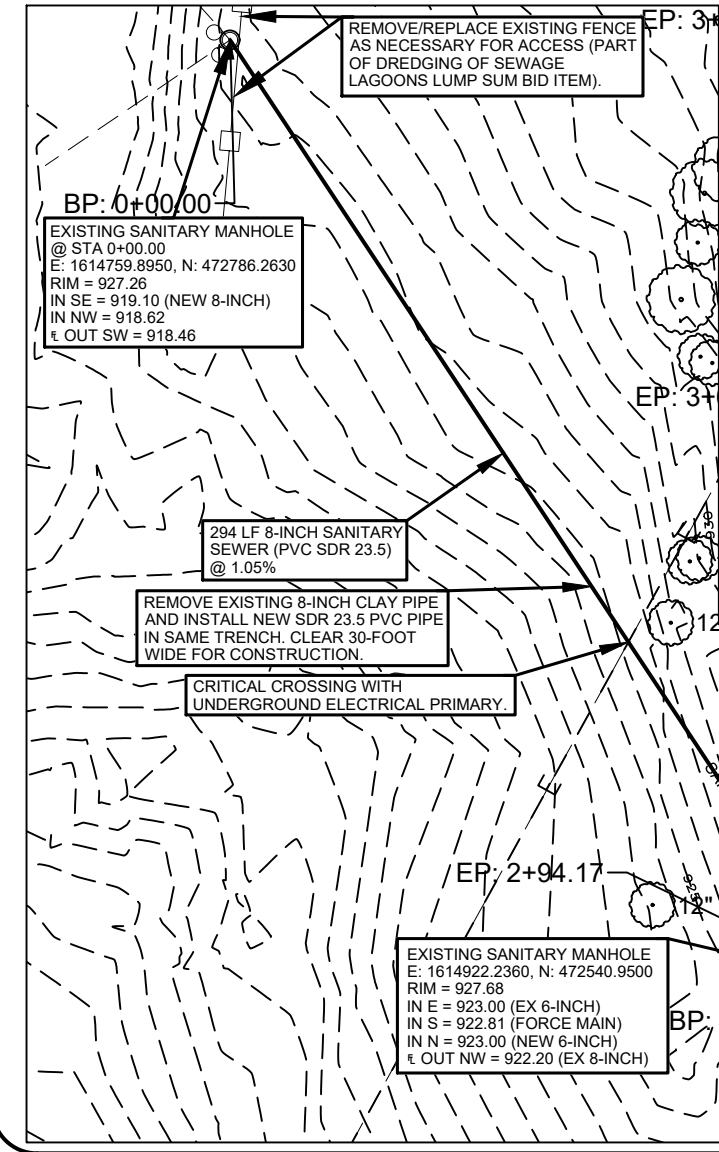
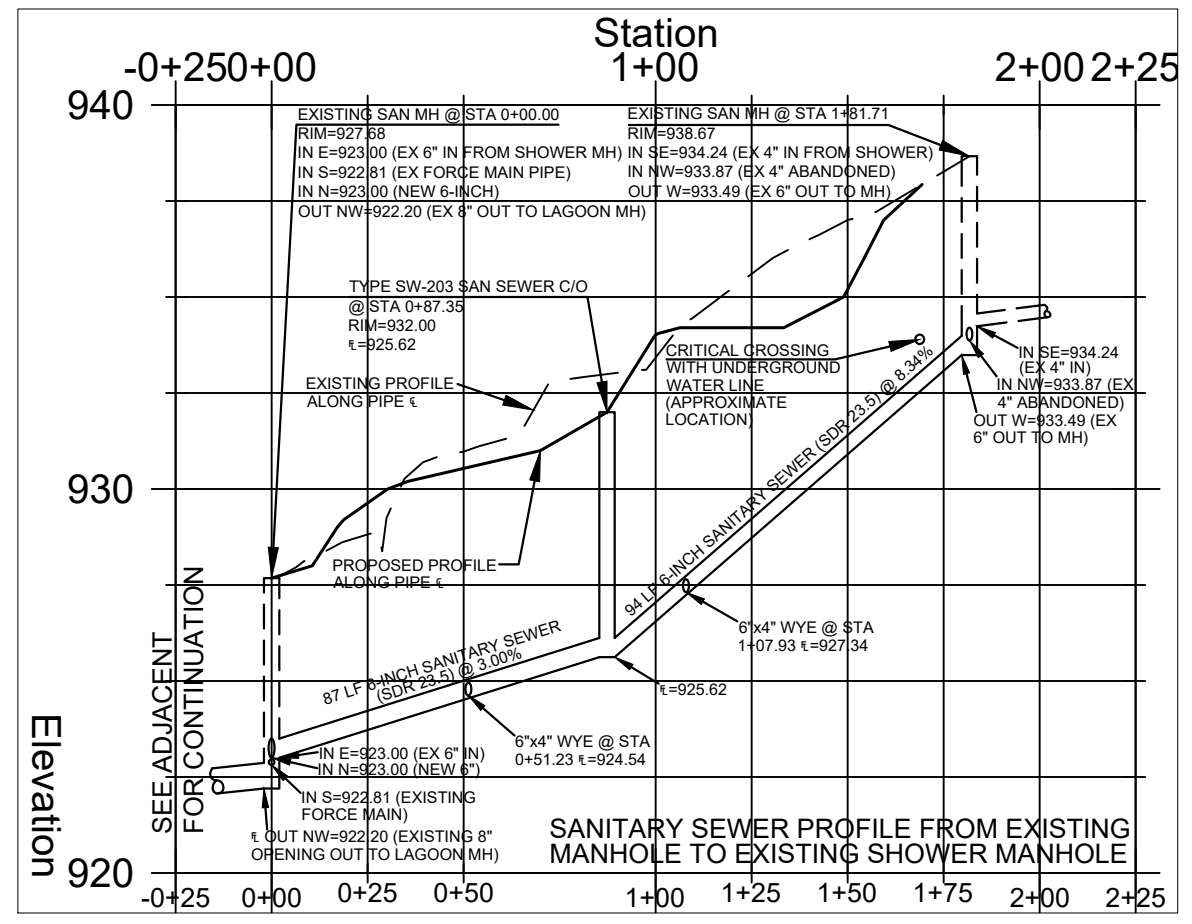
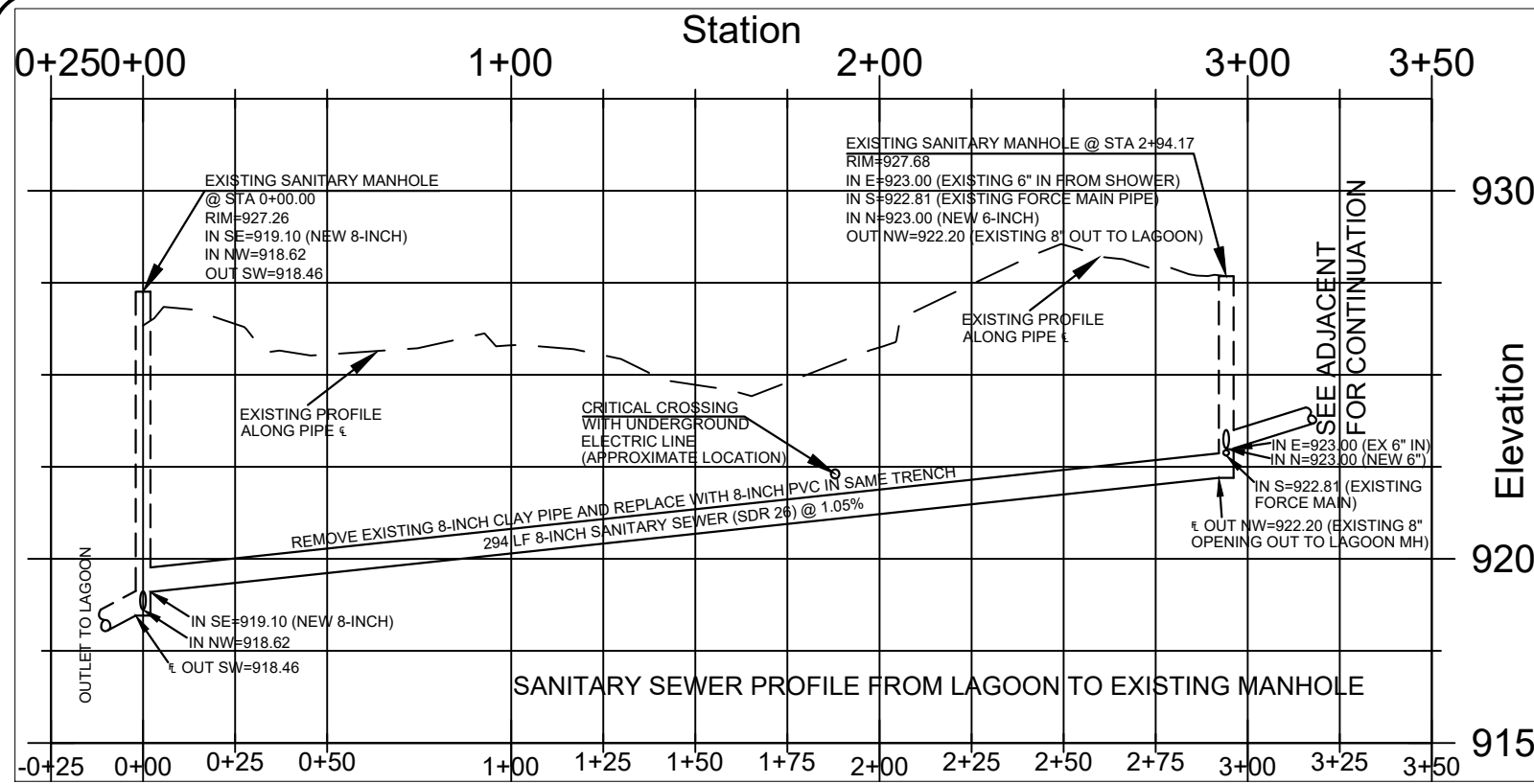

SANITARY SEWER ALIGNMENT FROM LAGOON TO EXISTING MANHOLE CENTERLINE CONTROL							
No.	Type	Length	Direction	Start Station	End Station	Start Point	End Point
1	Line	294.17'	S33° 29' 44" E	0+00.00'	2+94.17'	(1614759.8950', 472786.2630')	(1614922.2360', 472540.9500') EXISTING MH

SANITARY SEWER ALIGNMENT FROM EXISTING MANHOLE TO SHOWER MH CENTERLINE CONTROL							
No.	Type	Length	Direction	Start Station	End Station	Start Point	End Point
1	Line	51.23'	N80° 38' 48" E	0+00.00'	0+51.23'	(1614922.2360', 472540.9500')	(1614972.7858', 472549.2763') WYE FOR PAD #15
2	Line	36.12'	N80° 38' 48" E	0+51.23'	0+87.35'	(1614972.7858', 472549.2763')	(1615008.4243', 472555.1465') C/O
3	Line	20.58'	N80° 38' 48" E	0+87.35'	1+07.93'	(1615008.4243', 472555.1465')	(1615028.7330', 472558.4916') WYE FOR PAD #14
4	Line	73.78'	N80° 38' 48" E	1+07.93'	1+81.71'	(1615028.7330', 472558.4916')	(1615101.5280', 472570.4820') EXISTING SHOWER MH

SANITARY SERVICE TO PAD #15 CENTERLINE CONTROL							
No.	Type	Length	Direction	Start Station	End Station	Start Point	End Point
1	Line	11.69'	S25° 56' 45" E	0+00.00'	0+11.69'	(1614972.7858', 472549.2763')	(1614977.9004', 472538.7644') RV C/O PAD #15

SANITARY SERVICE TO PAD #14 CENTERLINE CONTROL							
No.	Type	Length	Direction	Start Station	End Station	Start Point	End Point
1	Line	20.59'	S18° 42' 54" E	0+00.00'	0+20.59'	(1615028.7330', 472558.4916')	(1615035.3399', 472538.9891') RV C/O PAD #14

SEE SHEET #22 FOR ALIGNMENT #4

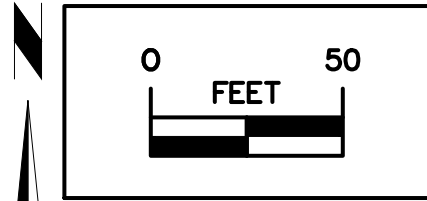
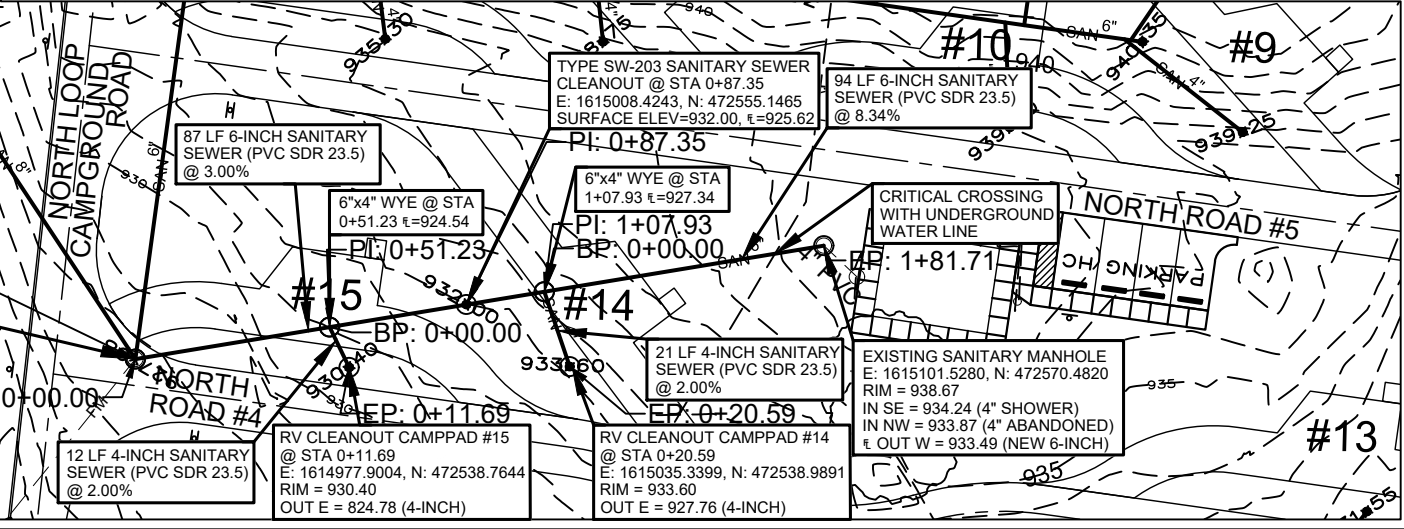

LEGEND

EXISTING/PROPOSED

- SAN 6" — SANITARY SEWER
- ST 12" — STORM SEWER
- E — ELECTRIC LINE
- W 2" — WATER MAIN
- ● — MANHOLE/CLEANOUT

CONSULTANT:

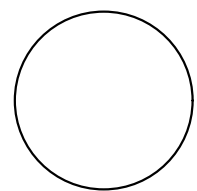

IOWA DEPARTMENT OF NATURAL RESOURCES

ENGINEERING SERVICES - WALLACE BUILDING
502 E. 9TH ST., DES MOINES, IA 50319-0034

SAN SEWER: LAGOON TO SHOWER

CONSTRUCTION PROJECT FOR:

LAKE AHQUABI CAMPGROUND UPGRADE PROJECT

WARREN COUNTY, IOWA

NO.	DATE	REVISION

DRAWN BY: PROJECT NUMBER: 22-05-91-01

CHKD BY: DATE: 12/29/2021

SHEET NO: **21**

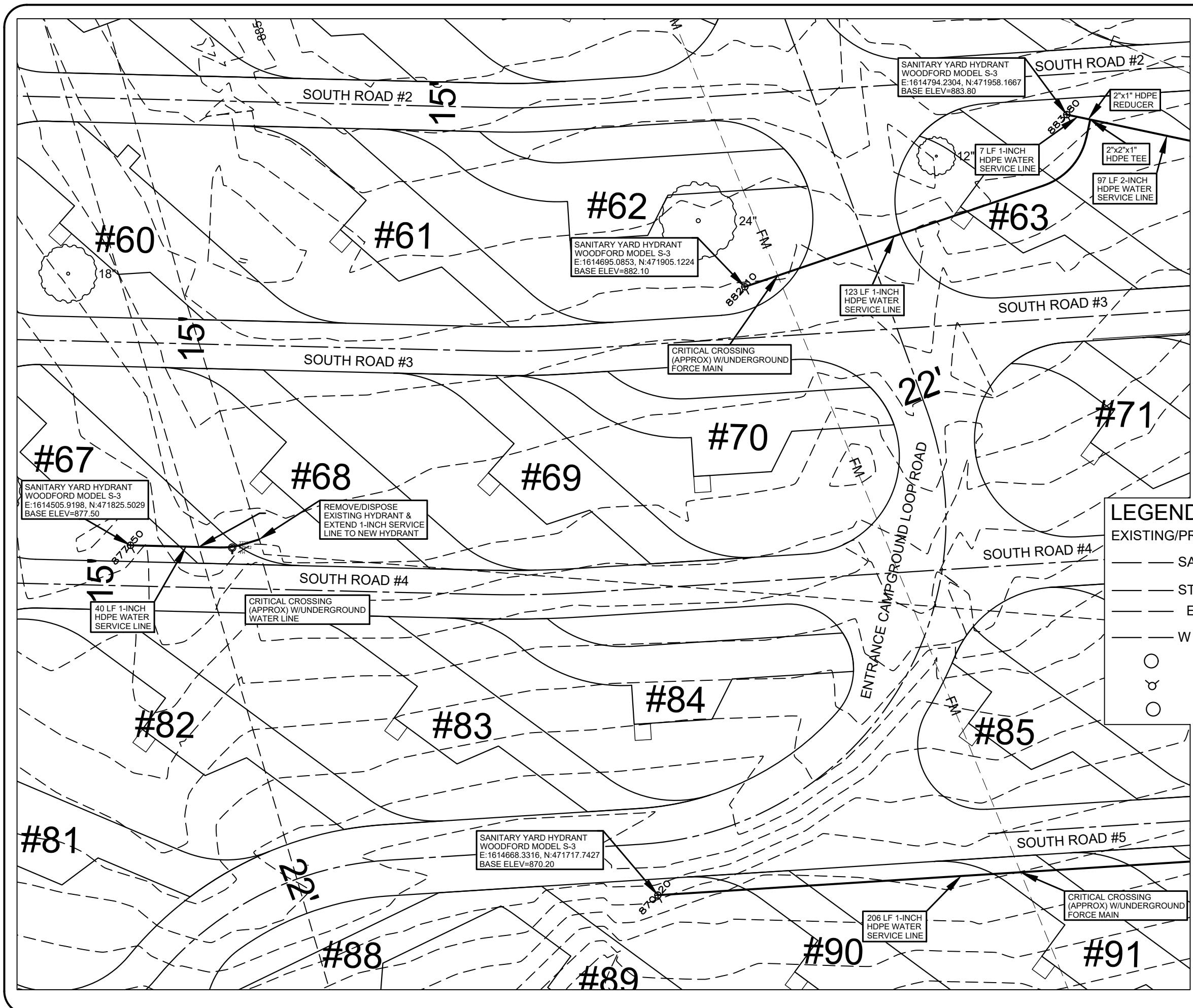

SEE SHEET #33 FOR CONTINUATION

SEE SHEET #33 FOR CONTINUATION

0 FEET 30

LEGEND

EXISTING/PROPOSED	
SAN 6"	SANITARY SEWER
ST 12"	STORM SEWER
E	ELECTRIC LINE
W 2"	WATER MAIN
○	MANHOLE/CLEANOUT
⊕	HYDRANT
⊗	VALVE

CONSULTANT:

IOWA DEPARTMENT OF NATURAL RESOURCES

ENGINEERING SERVICES • WALLACE BUILDING
502 E. 9TH ST., DES MOINES, IA 50319-0034

DNR

WARREN COUNTY, IOWA

WATER PLAN

CONSTRUCTION PROJECT FOR:
LAKE AHQUABI CAMPGROUND UPGRADE PROJECT

NO.	DATE	REVISION

DRAWN BY: PROJECT NUMBER: 22-05-91-01

CHKD BY: DATE: 12/29/2021

SHEET No: **34**

SEE SHEET #38 FOR CONTINUATION

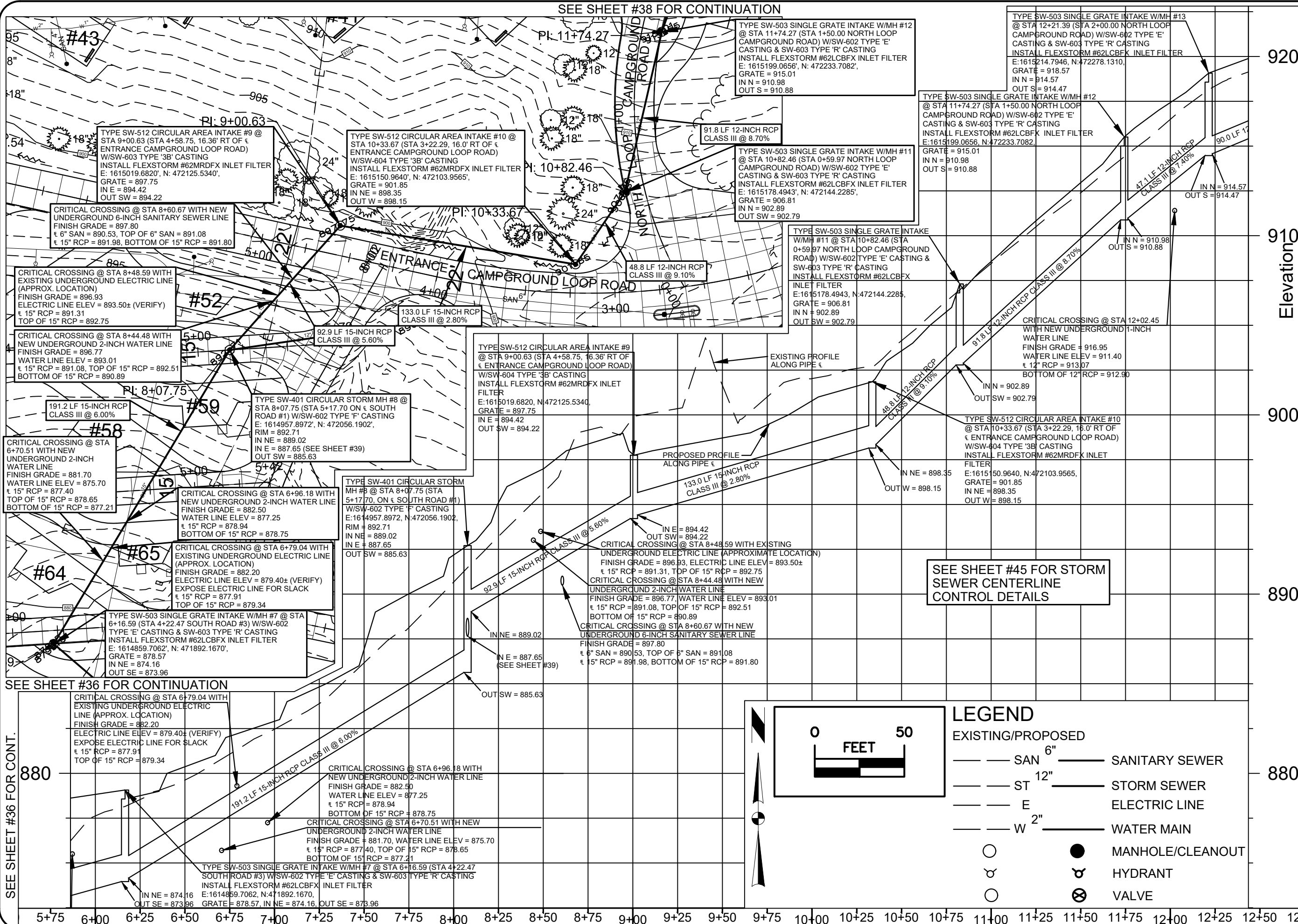

SEE SHEET #36 FOR CONTINUATION

SEE SHEET #36 FOR CONT.

SEE SHEET #45 FOR STORM SEWER CENTERLINE CONTROL DETAILS

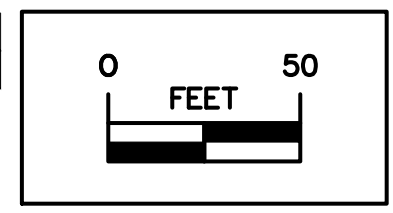

LEGEND

- EXISTING/PROPOSED
- SAN 6" --- SANITARY SEWER
 - ST 12" --- STORM SEWER
 - E --- ELECTRIC LINE
 - W 2" --- WATER MAIN
 - ● MANHOLE/CLEANOUT
 - ⊕ ⊕ HYDRANT
 - ⊗ ⊗ VALVE

SEE SHEET #38 FOR CONTINUATION

CONSULTANT:

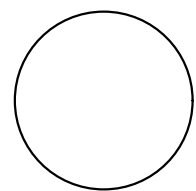

IOWA DEPARTMENT OF NATURAL RESOURCES

ENGINEERING SERVICES - WALLACE BUILDING
502 E. 9TH ST., DES MOINES, IA 50319-0034



STORM SEWER PLAN (EAST SIDE)

CONSTRUCTION PROJECT FOR:
LAKE AQUABI CAMPGROUND
UPGRADE PROJECT

WARREN COUNTY, IOWA

NO.	DATE	REVISION

DRAWN BY: PROJECT NUMBER:
22-05-91-01

CHKD BY: DATE:
12/29/2021

SHEET NO:

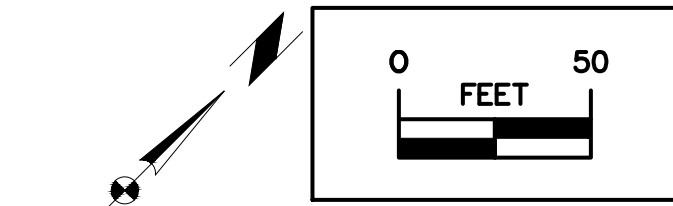

LEGEND

- EXISTING/PROPOSED
- SAN 6" — SANITARY SEWER
 - ST 12" — STORM SEWER
 - E — ELECTRIC LINE
 - W 2" — WATER MAIN
 - ● MANHOLE/CLEANOUT
 - ⊕ ⊕ HYDRANT
 - ⊗ ⊗ VALVE

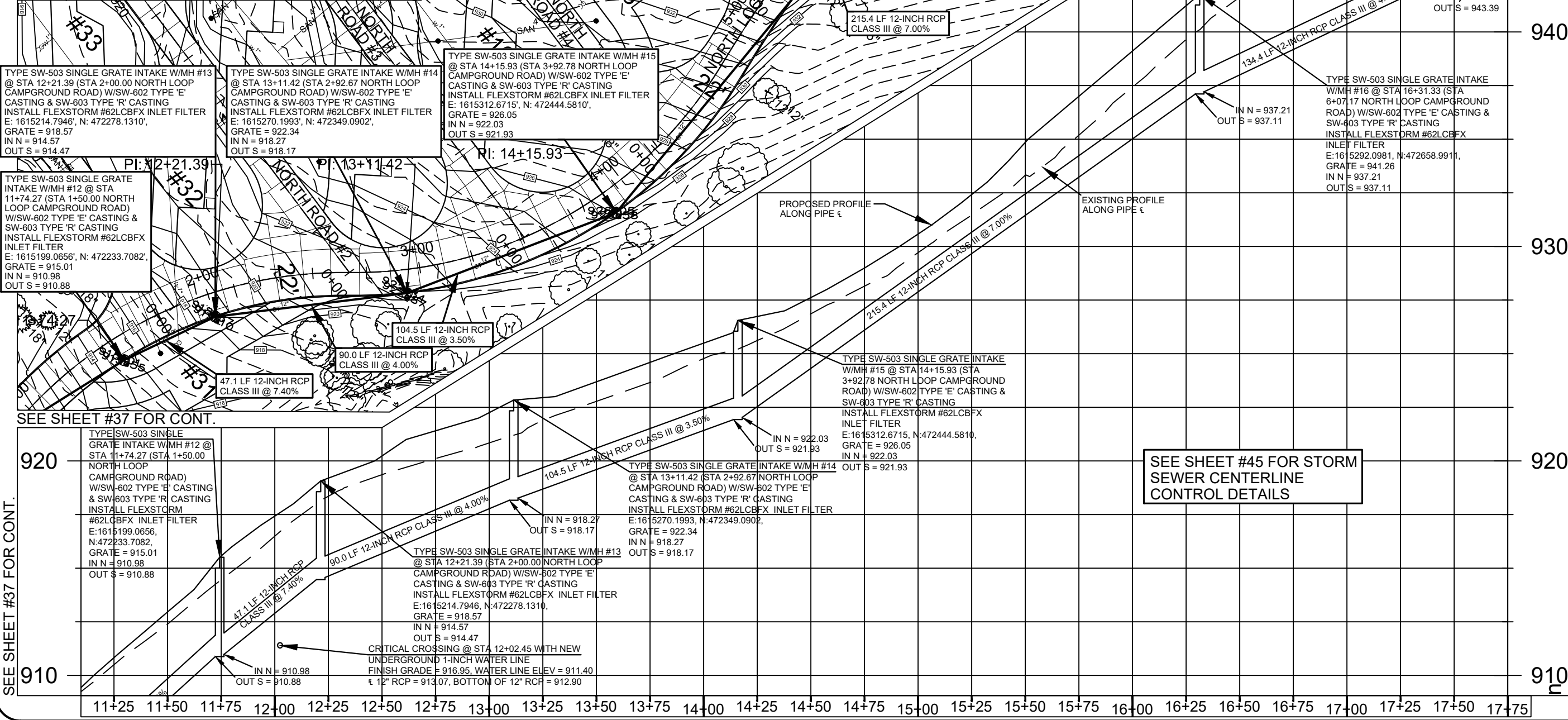

SEE SHEET #37 FOR CONT.

SEE SHEET #45 FOR STORM SEWER CENTERLINE CONTROL DETAILS

SEE SHEET #37 FOR CONT.

CONSULTANT:

IOWA DEPARTMENT OF NATURAL RESOURCES

ENGINEERING SERVICES - WALLACE BUILDING
502 E. 9TH ST., DES MOINES, IA 50319-0034

WARREN COUNTY, IOWA

STORM SEWER PLAN (EAST SIDE)

CONSTRUCTION PROJECT FOR:
LAKE AHQUABI CAMPGROUND UPGRADE PROJECT

NO.	DATE	REVISION

DRAWN BY: PROJECT NUMBER:
22-05-91-01

CHKD BY: DATE:
12/29/2021

SHEET NO: **38**

SEE SHEET #42 FOR CONT.

LEGEND

EXISTING/PROPOSED

- SAN 6" — SANITARY SEWER
- ST 12" — STORM SEWER
- E — ELECTRIC LINE
- W 2" — WATER MAIN
- ● — MANHOLE/CLEANOUT
- ♂ — HYDRANT
- ⊗ — VALVE

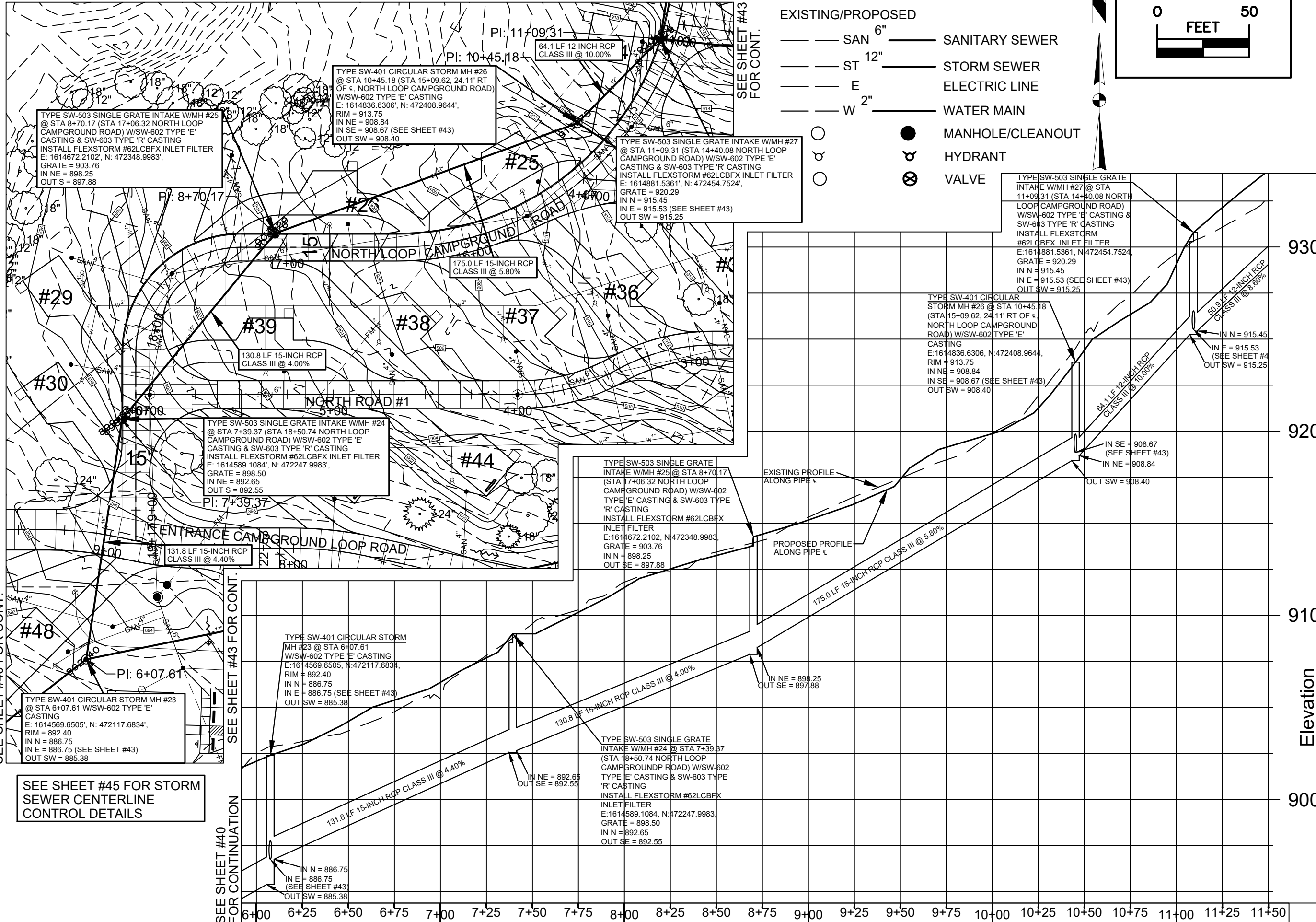
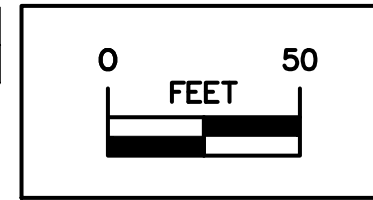

SEE SHEET #40 FOR CONT.

SEE SHEET #43 FOR CONT.

SEE SHEET #40 FOR CONTINUATION

SEE SHEET #43 FOR CONT.

SEE SHEET #42 FOR CONTINUATION

SEE SHEET #45 FOR STORM SEWER CENTERLINE CONTROL DETAILS

CONSULTANT:

IOWA DEPARTMENT OF NATURAL RESOURCES

ENGINEERING SERVICES - WALLACE BUILDING
502 E. 9TH ST., DES MOINES, IA 50319-0034



STORM SEWER PLAN (WEST SIDE)

CONSTRUCTION PROJECT FOR:

LAKE AHQUABI CAMPGROUND UPGRADE PROJECT

WARREN COUNTY, IOWA

NO.	DATE	REVISION

DRAWN BY: PROJECT NUMBER: 22-05-91-01

CHKD BY: DATE: 12/29/2021

SHEET NO:

EXISTING (VERIFY) GROUNDING ELECTRODE CONDUCTOR TO MINIMUM OF TWO 10' LENGTH OF TWO 10' LENGTH GROUNDING ELECTRODES; MOUNT EQUIPMENT GROUND BAR IN MAIN DISTRIBUTION PANEL

EXISTING (VERIFY) 1" DIA. CONDUIT
CIRCUIT NO. 1: 200A/240V TO FUTURE SHOWER BLDG. 2.5" DIA. CONDUIT, 3-NO. 250 MCM WITH NO. 2 AWG GR.

CIRCUIT NO. 2: 200A/240V TO 6 CAMPSITES, 3.5" DIA. CONDUIT, 3-NO. 4/0 AWG WITH NO. 2 AWG GR.

EXISTING TRANSFORMER AND PAD

EXISTING 600AMP-120/240V MAIN DISTRIBUTION PANEL A REMOVE EXISTING CIRCUIT BREAKERS AND INSTALL (3) NEW 200 AMP CIRCUIT BREAKERS

CIRCUIT NO. 3: 200A/240V TO 6 CAMPSITES, 2" DIA. CONDUIT, 3-NO. 4/0 AWG WITH NO. 2 AWG GR.

PLAN DETAIL
MAIN DISTRIBUTION PANEL A
NOT TO SCALE

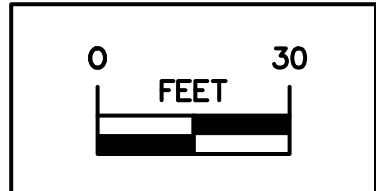

LEGEND

- EXISTING/PROPOSED
- SAN 6" SANITARY SEWER
 - ST 12" STORM SEWER
 - E ELECTRIC LINE
 - W 2" WATER MAIN
 - MANHOLE/CLEANOUT
 - HYDRANT
 - VALVE

SEE SHEET #47 FOR ELECTRICAL CIRCUIT #1

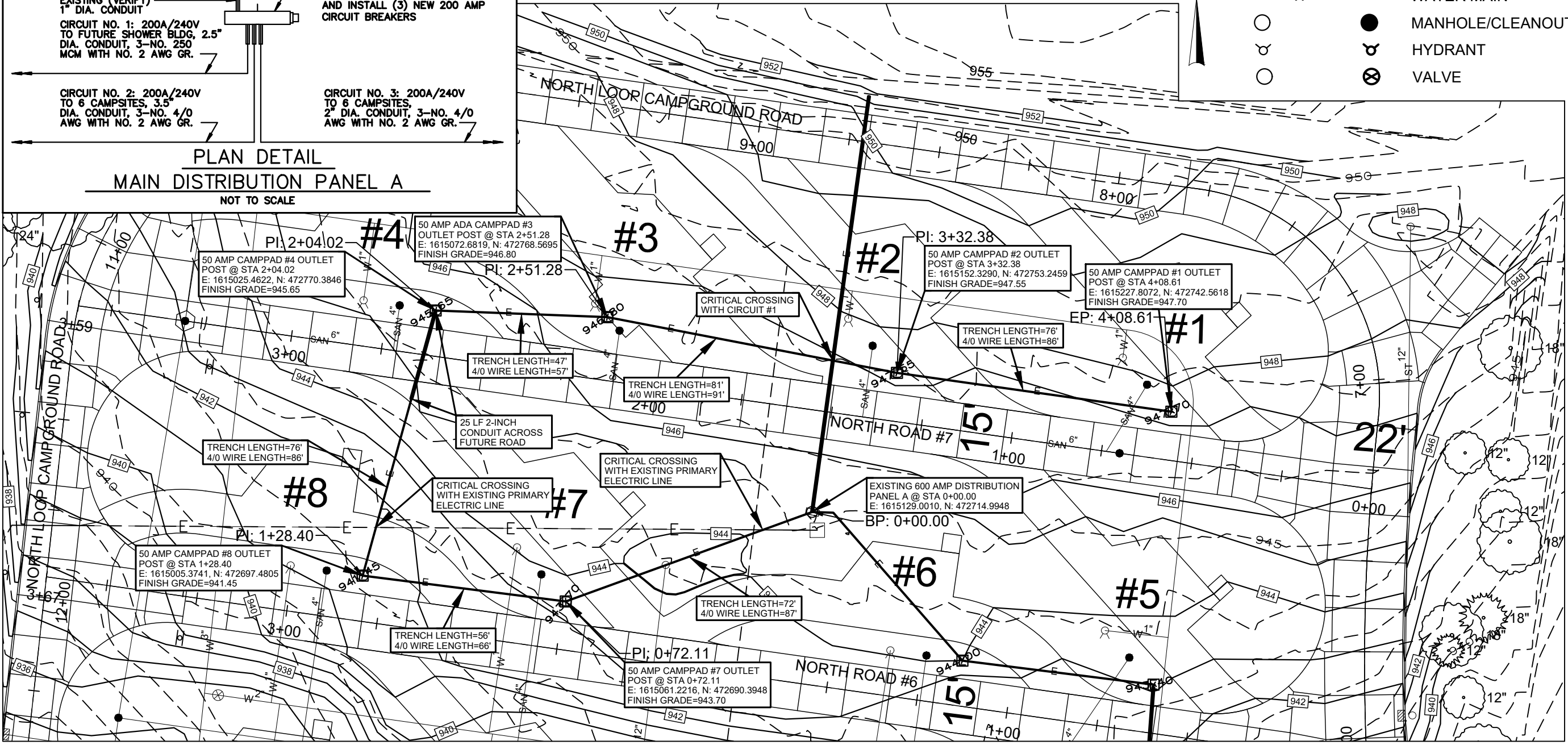

SEE SHEET #49 FOR ELECTRICAL CIRCUIT #3

ELECTRICAL CIRCUIT #2 ALIGNMENT							
No.	Type	Length	Direction	Start Station	End Station	Start Point	End Point
1	Line	72.11'	S70° 03' 07" W	0+00.00'	0+72.11'	(1615129.0010', 472714.9948')	EX DIST PANEL A (1615061.2216', 472690.3948', 943.70') CAMPPAD #7
2	Line	56.30'	N82° 46' 09" W	0+72.11'	1+28.40'	(1615061.2216', 472690.3948', 943.70')	CAMPPAD #7 (1615005.3741', 472697.4805', 941.45') CAMPPAD #8
3	Line	75.62'	N15° 24' 18" E	1+28.40'	2+04.02'	(1615005.3741', 472697.4805', 941.45')	CAMPPAD #8 (1615025.4622', 472770.3846', 945.65') CAMPPAD #4
4	Line	47.25'	S87° 47' 55" E	2+04.02'	2+51.28'	(1615025.4622', 472770.3846', 945.65')	CAMPPAD #4 (1615072.6819', 472768.5695', 946.80') ADA CAMPPAD #3
5	Line	81.11'	S79° 06' 35" E	2+51.28'	3+32.38'	(1615072.6819', 472768.5695', 946.80')	ADA CAMPPAD #3 (1615152.3290', 472753.2459', 947.55') CAMPPAD #2
6	Line	76.23'	S81° 56' 35" E	3+32.38'	4+08.61'	(1615152.3290', 472753.2459', 947.55')	CAMPPAD #2 (1615227.8072', 472742.5618', 947.70') CAMPPAD #1

CONSULTANT:

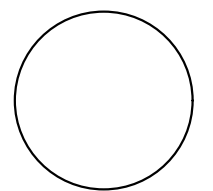

IOWA DEPARTMENT OF
NATURAL RESOURCES

ENGINEERING SERVICES - WALLACE BUILDING
502 E. 9TH ST., DES MOINES, IA 50319-0034



ELECTRICAL PLAN CIRCUIT #2

CONSTRUCTION PROJECT FOR:
LAKE AQUABI CAMPGROUND
UPGRADE PROJECT
WARREN COUNTY, IOWA

NO.	BY	REVISION

DRAWN BY: PROJECT NUMBER: 22-05-91-01
CHKD BY: DATE: 12/29/2021
SHEET No:

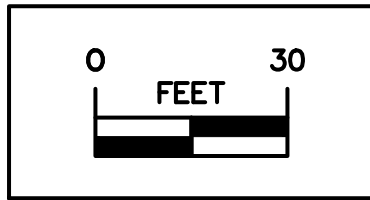

ELECTRICAL CIRCUIT #4 ALIGNMENT							
No.	Type	Length	Direction	Start Station	End Station	Start Point	End Point
1	Line	6.02'	S3° 09' 45"W	0+00.00'	0+06.02'	(1615095.3765', 472520.9028')	EX DIST PANEL B
2	Line	158.51'	S84° 33' 09"E	0+06.02'	1+64.52'	(1615095.0446', 472514.8943')	PI POINT
3	Line	77.96'	S25° 56' 31"W	1+64.52'	2+42.48'	(1615252.8345', 472499.8468', 931.35')	CAMPPAD #13
4	Line	57.55'	N82° 44' 55"W	2+42.48'	3+00.03'	(1615218.7320', 472429.7461', 928.85')	CAMPPAD #16
5	Line	91.71'	S27° 57' 04"E	3+00.03'	3+91.74'	(1615161.6451', 472437.0098', 929.25')	CAMPPAD #17
6	Line	83.71'	N81° 56' 35"W	3+91.74'	4+75.45'	(1615204.6333', 472355.9942', 923.90')	CAMPPAD #20

LEGEND

EXISTING/PROPOSED

- SAN 6" — SANITARY SEWER
- ST 12" — STORM SEWER
- E — ELECTRIC LINE
- W 2" — WATER MAIN
- ● MANHOLE/CLEANOUT
- ⊕ ⊖ HYDRANT
- ⊗ ⊘ VALVE

SEE SHEET #53 FOR ELECTRICAL CIRCUIT #5

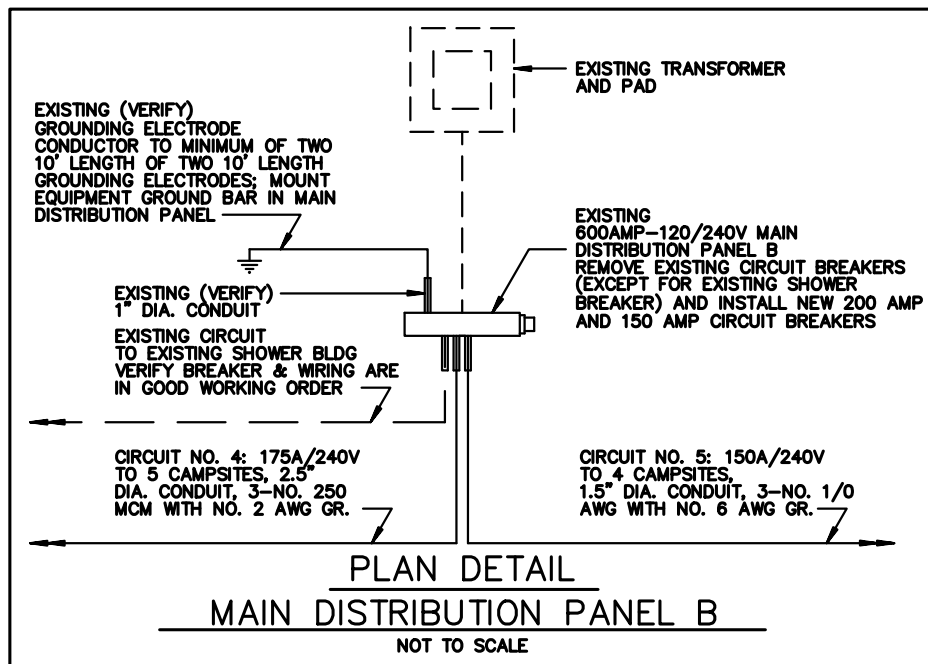
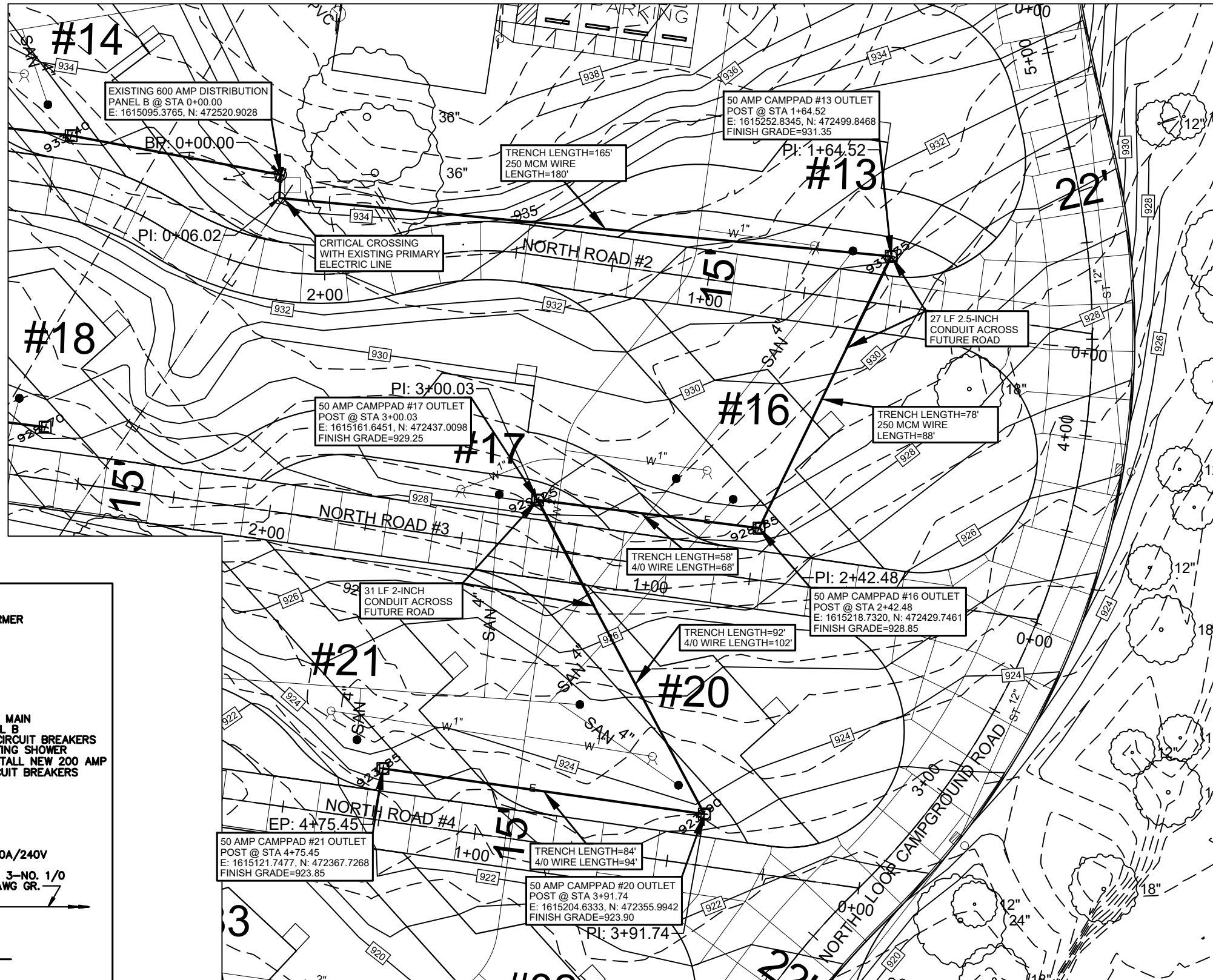

CONSULTANT:

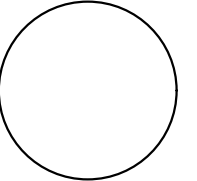

IOWA DEPARTMENT OF NATURAL RESOURCES

ENGINEERING SERVICES - WALLACE BUILDING
502 E. 9TH ST., DES MOINES, IA 50319-0034



ELECTRICAL PLAN CIRCUIT # 4

CONSTRUCTION PROJECT FOR:
LAKE AHQUABI CAMPGROUND UPGRADE PROJECT

WARREN COUNTY, IOWA

NO.	BY	REVISION

DRAWN BY: PROJECT NUMBER: 22-05-91-01
CHKD BY: DATE: 12/29/2021

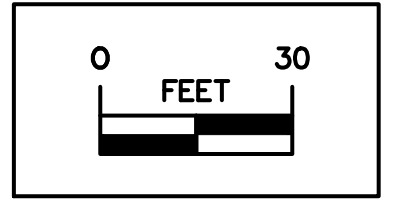
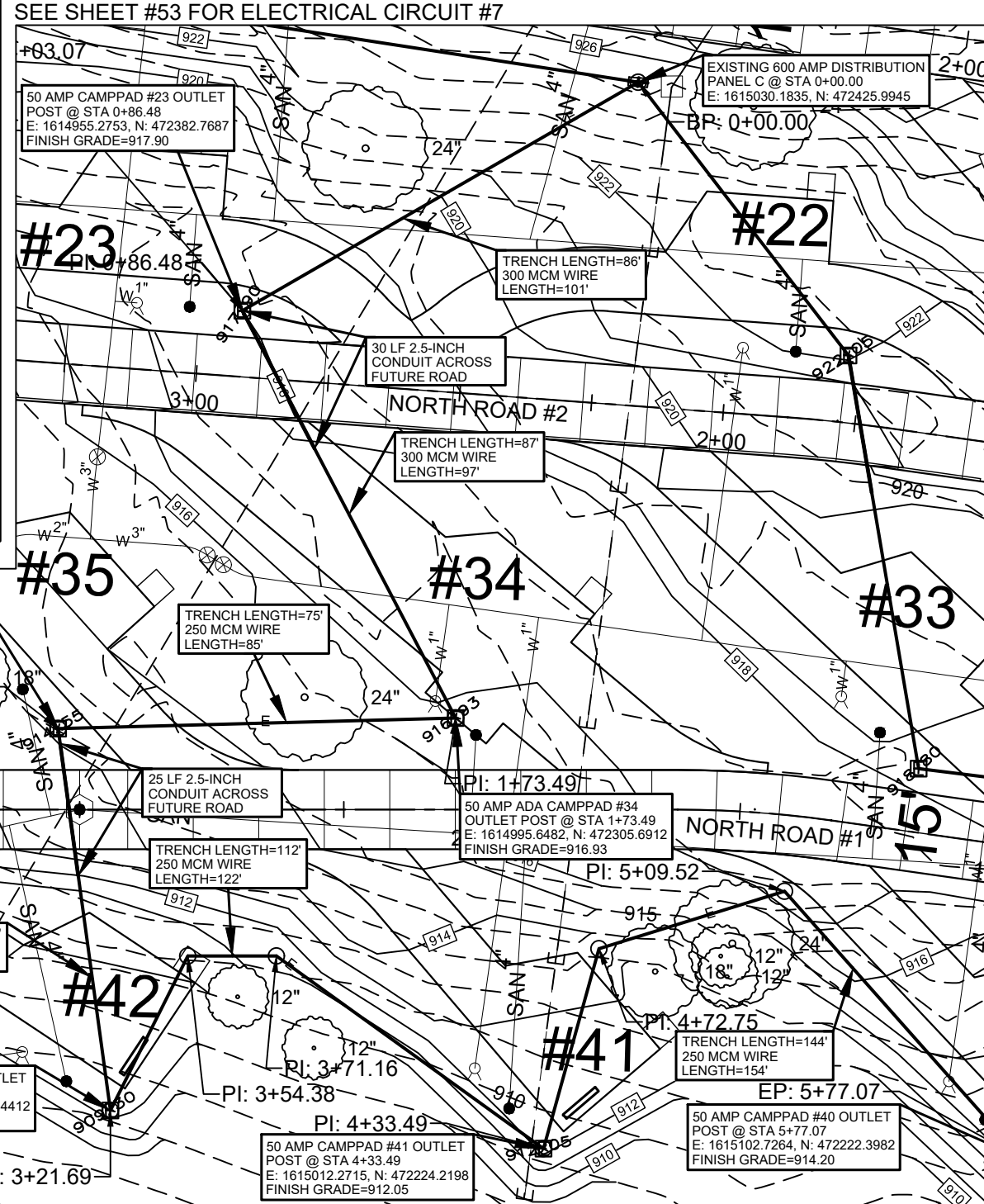
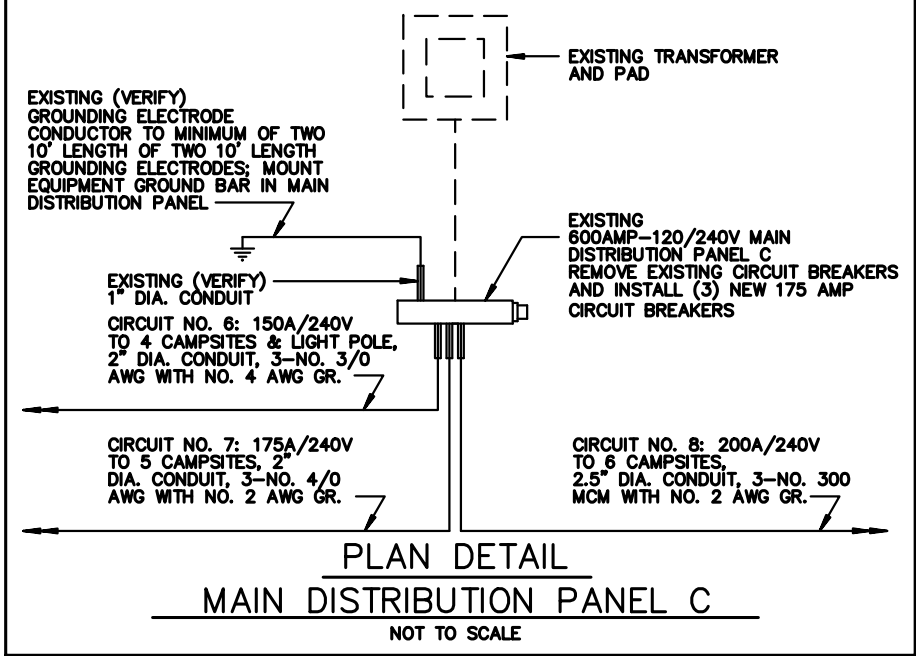

LEGEND

- EXISTING/PROPOSED
- SAN 6" SANITARY SEWER
 - ST 12" STORM SEWER
 - E ELECTRIC LINE
 - W 2" WATER MAIN
 - MANHOLE/CLEANOUT
 - HYDRANT
 - VALVE

SEE SHEET #53 FOR ELECTRICAL CIRCUIT #7

SEE SHEET #52 FOR ELECTRICAL CIRCUIT #6

ELECTRICAL CIRCUIT #8 ALIGNMENT							
No.	Type	Length	Direction	Start Station	End Station	Start Point	End Point
1	Line	86.48'	S60° 00' 46"W	0+00.00'	0+86.48'	(1615030.1808', 472425.9930') EX DIST PANEL C	(1614955.2753', 472382.7687', 917.90') CAMPPAD #23
2	Line	87.01'	S27° 38' 43"E	0+86.48'	1+73.49'	(1614955.2753', 472382.7687', 917.90') CAMPPAD #23	(1614995.6482', 472305.6912', 916.93') ADA CAMPPAD #34
3	Line	75.28'	S88° 28' 24"W	1+73.49'	2+48.78'	(1614995.6482', 472305.6912', 916.93') ADA CAMPPAD #34	(1614920.3919', 472303.6854', 914.55') CAMPPAD #35
4	Line	72.92'	S7° 47' 36"E	2+48.78'	3+21.69'	(1614920.3919', 472303.6854', 914.55') CAMPPAD #35	(1614930.2794', 472231.4412', 909.30') CAMPPAD #42
5	Line	32.69'	N26° 37' 39"E	3+21.69'	3+54.38'	(1614930.2794', 472231.4412', 909.30') CAMPPAD #42	(1614944.9295', 472260.6617') PI POINT
6	Line	16.78'	N90° 00' 00"E	3+54.38'	3+71.16'	(1614944.9295', 472260.6617') PI POINT	(1614961.7119', 472260.6617') PI POINT
7	Line	62.32'	S54° 13' 01"E	3+71.16'	4+33.49'	(1614961.7119', 472260.6617') PI POINT	(1615012.2715', 472224.2198', 912.05') CAMPPAD #41
8	Line	39.26'	N15° 31' 00"E	4+33.49'	4+72.75'	(1615012.2715', 472224.2198', 912.05') CAMPPAD #41	(1615022.7753', 472262.0527') PI POINT
9	Line	36.77'	N72° 47' 28"E	4+72.75'	5+09.52'	(1615022.7753', 472262.0527') PI POINT	(1615057.8980', 472272.9310') PI POINT
10	Line	67.55'	S41° 34' 36"E	5+09.52'	5+77.07'	(1615057.8980', 472272.9310') PI POINT	(1615102.7264', 472222.3982', 914.20') CAMPPAD #40

CONSULTANT:

IOWA DEPARTMENT OF NATURAL RESOURCES

ENGINEERING SERVICES - WALLACE BUILDING
502 E. 9TH ST., DES MOINES, IA 50319-0034

ELECTRICAL PLAN CIRCUIT #8

CONSTRUCTION PROJECT FOR:
LAKE AHQUABI CAMPGROUND UPGRADE PROJECT

WARREN COUNTY, IOWA

NO. BY DATE REVISION

DRAWN BY: PROJECT NUMBER: 22-05-91-01

CHKD BY: DATE: 12/29/2021

SHEET No: **54**

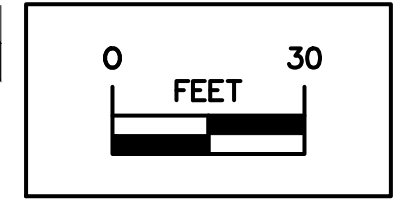
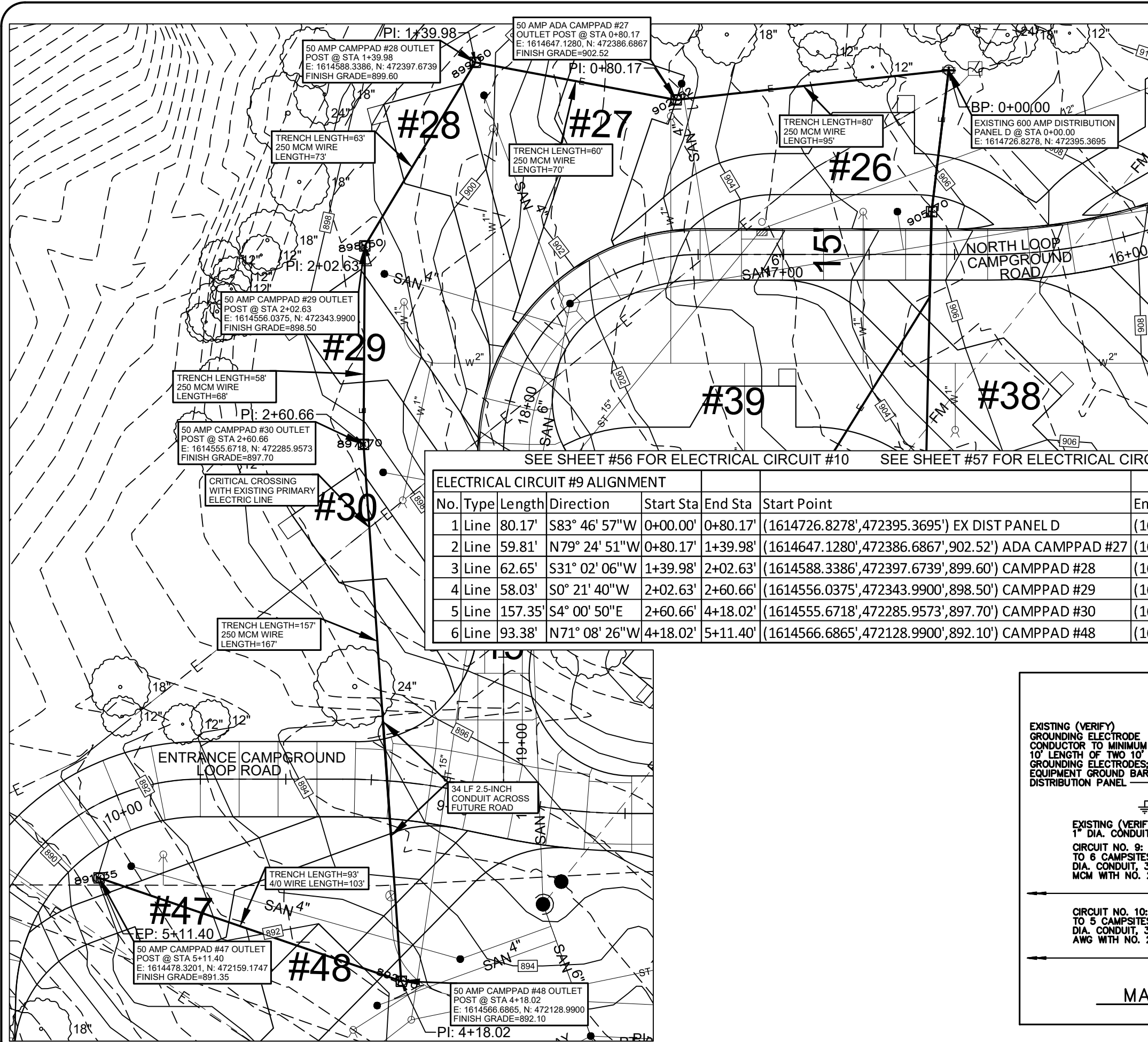

LEGEND

- EXISTING/PROPOSED
- SAN 6" — SANITARY SEWER
 - ST 12" — STORM SEWER
 - E — ELECTRIC LINE
 - W 2" — WATER MAIN
 - — MANHOLE/CLEANOUT
 - — HYDRANT
 - ⊗ — VALVE

SEE SHEET #56 FOR ELECTRICAL CIRCUIT #10 SEE SHEET #57 FOR ELECTRICAL CIRCUIT #11

ELECTRICAL CIRCUIT #9 ALIGNMENT							
No.	Type	Length	Direction	Start Sta	End Sta	Start Point	End Point
1	Line	80.17'	S83° 46' 57"W	0+00.00'	0+80.17'	(1614726.8278', 472395.3695')	EX DIST PANEL D (1614647.1280', 472386.6867', 902.52') ADA CAMPPAD #27
2	Line	59.81'	N79° 24' 51"W	0+80.17'	1+39.98'	(1614647.1280', 472386.6867', 902.52')	ADA CAMPPAD #27 (1614588.3386', 472397.6739', 899.60') CAMPPAD #28
3	Line	62.65'	S31° 02' 06"W	1+39.98'	2+02.63'	(1614588.3386', 472397.6739', 899.60')	CAMPPAD #28 (1614556.0375', 472343.9900', 898.50') CAMPPAD #29
4	Line	58.03'	S0° 21' 40"W	2+02.63'	2+60.66'	(1614556.0375', 472343.9900', 898.50')	CAMPPAD #29 (1614555.6718', 472285.9573', 897.70') CAMPPAD #30
5	Line	157.35'	S4° 00' 50"E	2+60.66'	4+18.02'	(1614555.6718', 472285.9573', 897.70')	CAMPPAD #30 (1614566.6865', 472128.9900', 892.10') CAMPPAD #48
6	Line	93.38'	N71° 08' 26"W	4+18.02'	5+11.40'	(1614566.6865', 472128.9900', 892.10')	CAMPPAD #48 (1614478.3201', 472159.1747', 891.35') CAMPPAD #47

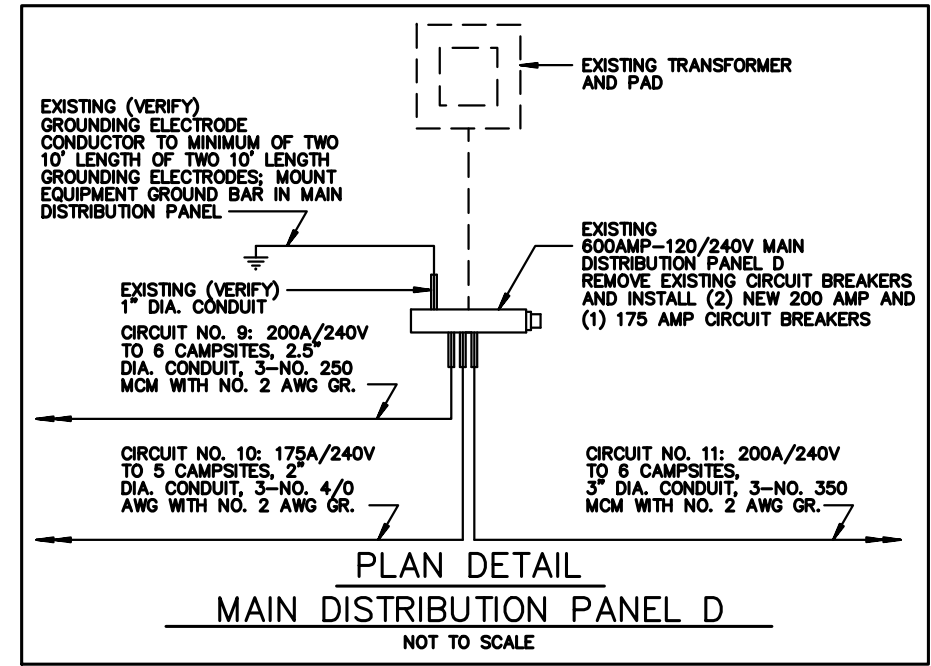

CONSULTANT:

IOWA DEPARTMENT OF NATURAL RESOURCES

ENGINEERING SERVICES - WALLACE BUILDING
502 E. 9TH ST., DES MOINES, IA 50319-0034

ELECTRICAL PLAN CIRCUIT #9

CONSTRUCTION PROJECT FOR:
LAKE AHQUABI CAMPGROUND UPGRADE PROJECT

WARREN COUNTY, IOWA

NO.	DATE	REVISION

DRAWN BY: PROJECT NUMBER: 22-05-91-01

CHKD BY: DATE: 12/29/2021

SHEET NO:

55

SEE SHEET #55 FOR ELECTRICAL CIRCUIT #9

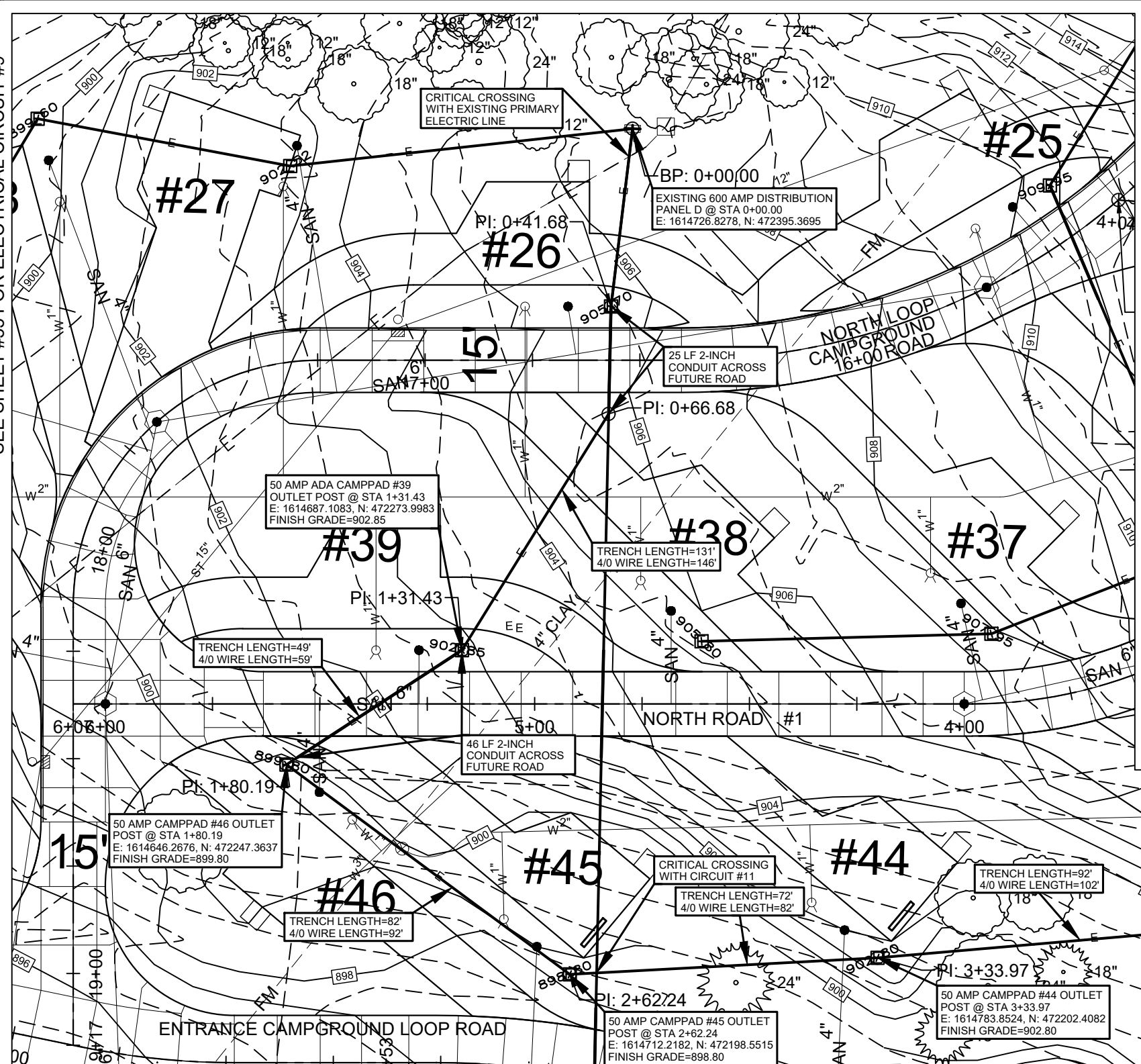

SEE SHEET #53 FOR ELECTRICAL CIRCUIT #7

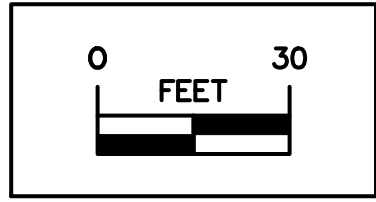

LEGEND

- EXISTING/PROPOSED
- SAN 6" — SANITARY SEWER
 - ST 12" — STORM SEWER
 - E — ELECTRIC LINE
 - W 2" — WATER MAIN
 - — MANHOLE/CLEANOUT
 - — HYDRANT
 - ⊗ — VALVE

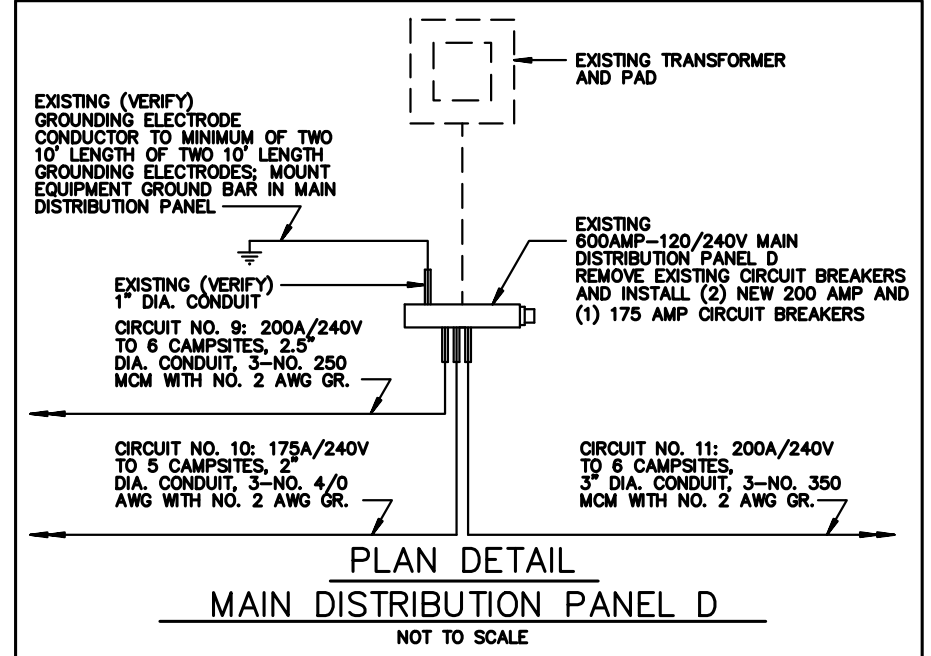

SEE SHEET #57 FOR ELECTRICAL CIRCUIT #11

ELECTRICAL CIRCUIT #10 ALIGNMENT							
No.	Type	Length	Direction	Start Station	End Station	Start Point	End Point
1	Line	42.57'	S13° 36' 24"W	0+00.00'	0+42.57'	(1614726.8230', 472395.3714')	EX DIST PANEL D (1614721.8086', 472353.9984')
2	Line	25.01'	S1° 14' 04"W	0+41.68'	0+66.68'	(1614721.8086', 472353.9984')	PI POINT, CONDUIT (1614721.2699', 472328.9983')
3	Line	64.75'	S31° 50' 43"W	0+66.68'	1+31.43'	(1614721.2699', 472328.9983')	PI POINT CONDUIT (1614687.1083', 472273.9983', 902.85')
4	Line	48.76'	S56° 53' 21"W	1+31.43'	1+80.19'	(1614687.1083', 472273.9983', 902.85')	CAMPPAD #39 (1614646.2676', 472247.3637', 899.80')
5	Line	82.05'	S53° 29' 37"E	1+80.19'	2+62.24'	(1614646.2676', 472247.3637', 899.80')	CAMPPAD #46 (1614712.2182', 472198.5515', 898.80')
6	Line	71.74'	N86° 55' 06"E	2+62.24'	3+33.97'	(1614712.2182', 472198.5515', 898.80')	CAMPPAD #45 (1614783.8524', 472202.4082', 902.80')
7	Line	91.76'	N85° 03' 40"E	3+33.97'	4+25.74'	(1614783.8524', 472202.4082', 902.80')	CAMPPAD #44 (1614875.2764', 472210.3087', 905.80')

CONSULTANT:

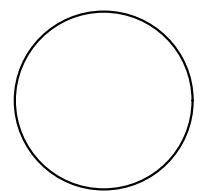

IOWA DEPARTMENT OF NATURAL RESOURCES

ENGINEERING SERVICES - WALLACE BUILDING
502 E. 9TH ST., DES MOINES, IA 50319-0034



ELECTRICAL PLAN CIRCUIT #10

CONSTRUCTION PROJECT FOR:
LAKE AQUABI CAMPGROUND
UPGRADE PROJECT

WARREN COUNTY, IOWA

NO.	DATE	REVISION

PROJECT NUMBER: 22-05-91-01
DATE: 12/29/2021

SEE SHEET #55 FOR ELECTRICAL CIRCUIT #9

SEE SHEET #56 FOR ELECTRICAL CIRCUIT #10

SEE ADJACENT FOR CONTINUATION

SEE SHEET #56 FOR ELECTRICAL CIRCUIT #10

SEE SHEET #59 FOR ELECTRICAL CIRCUIT #13

ELECTRICAL CIRCUIT #11 ALIGNMENT							
No.	Type	Length	Direction	Start Station	End Station	Start Point	End Point
1	Line	41.67'	S6° 54' 12"W	0+00.00'	0+41.67'	(1614726.8174', 472395.3684')	EX DIST PANEL D (1614721.8086', 472353.9984', 905.70')
2	Line	197.94'	S1° 14' 04"W	0+41.67'	2+39.62'	(1614721.8086', 472353.9984', 905.70')	CAMPPAD #26 (1614717.5444', 472156.1000')
3	Line	34.54'	S37° 05' 39"W	2+39.62'	2+74.16'	(1614717.5444', 472156.1000')	PI POINT, CONDUIT (1614696.7098', 472128.5459', 894.70')
4	Line	72.67'	S73° 27' 26"E	2+74.16'	3+46.83'	(1614696.7098', 472128.5459', 894.70')	CAMPPAD #49 (1614766.3706', 472107.8548', 895.00')
5	Line	68.19'	S77° 40' 56"E	3+46.83'	4+15.02'	(1614766.3706', 472107.8548', 895.00')	CAMPPAD #50 (1614832.9928', 472093.3072', 894.75')
6	Line	96.80'	N79° 52' 42"E	4+15.02'	5+11.82'	(1614832.9928', 472093.3072', 894.75')	CAMPPAD #51 (1614928.2824', 472110.3181', 890.45')
7	Line	68.43'	S1° 44' 00"E	5+11.82'	5+80.24'	(1614928.2824', 472110.3181', 890.45')	CAMPPAD #52 (1614930.3520', 472041.9236', 890.10')

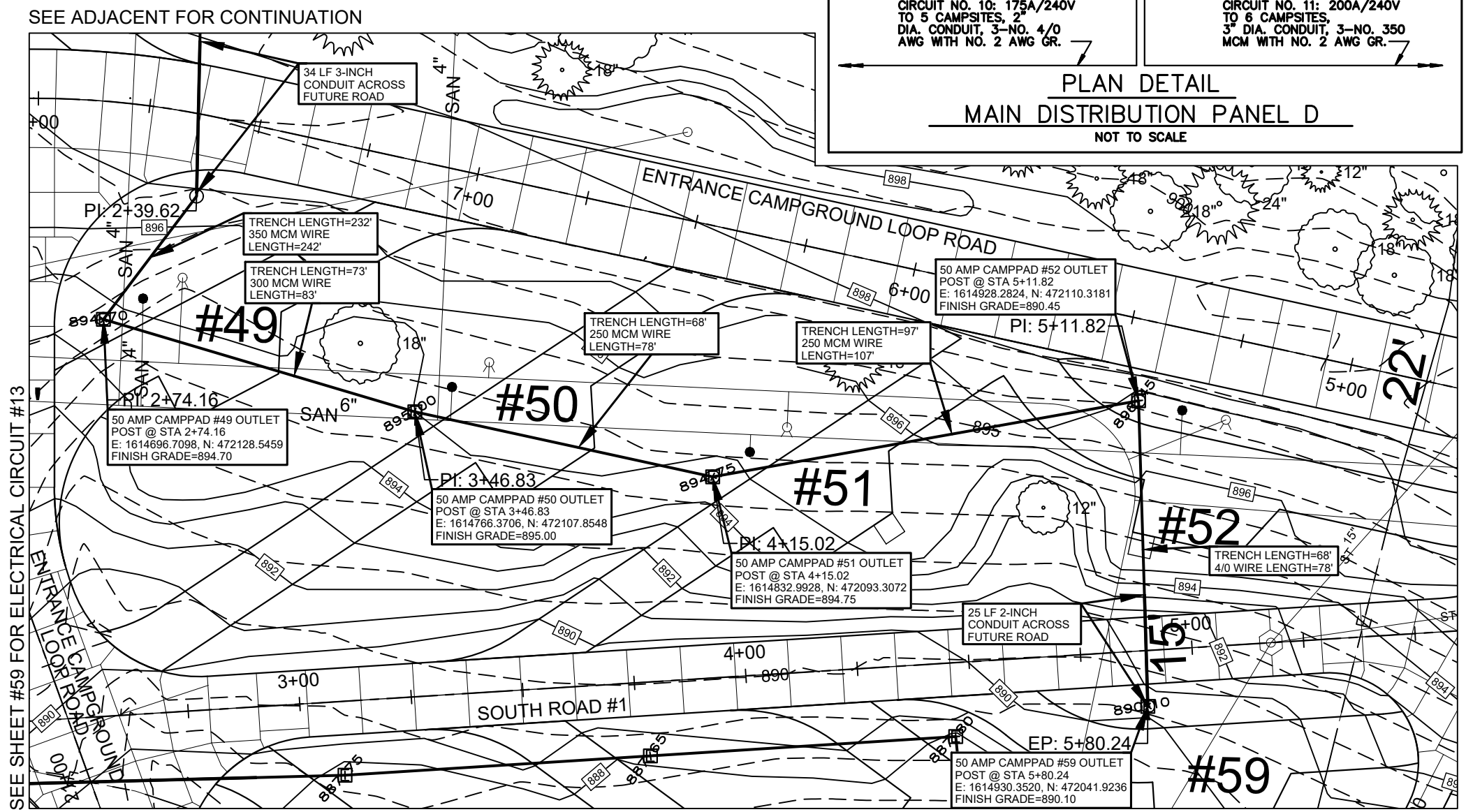
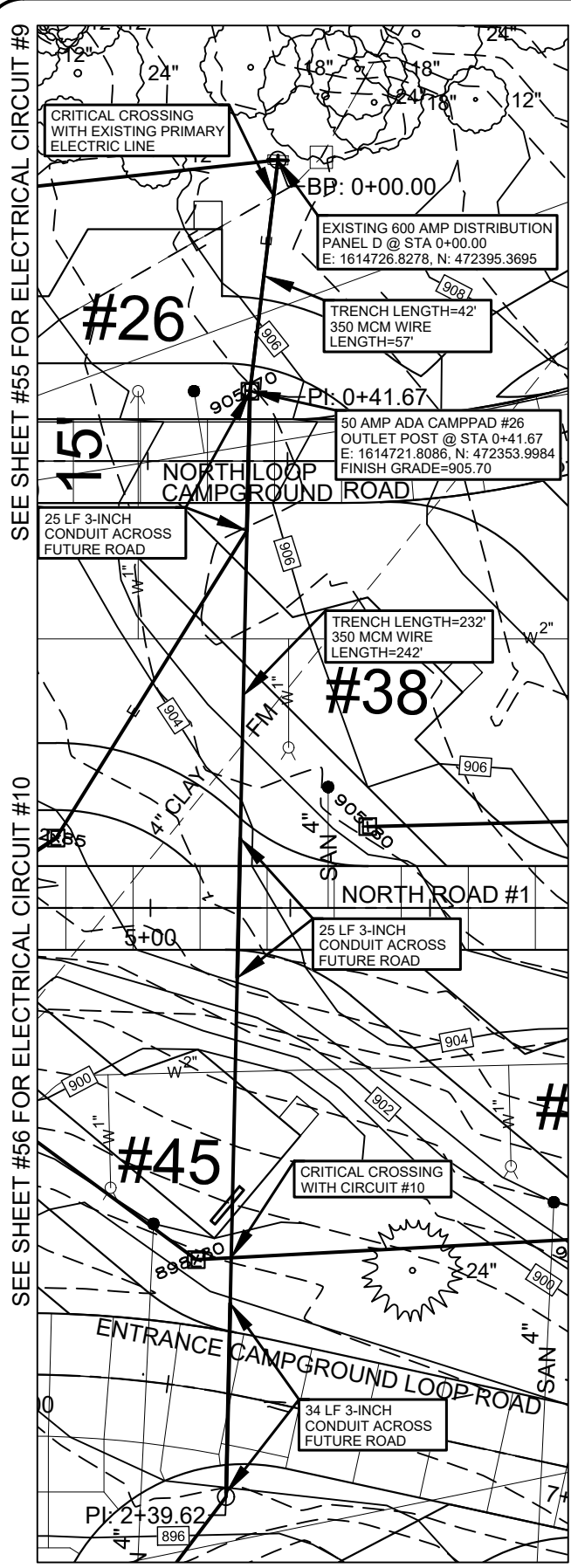
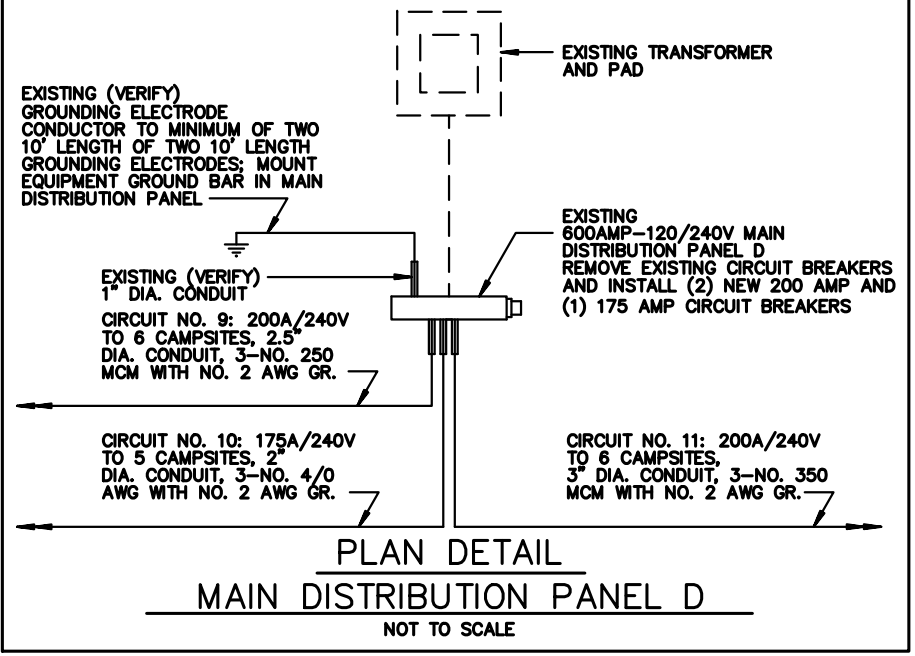
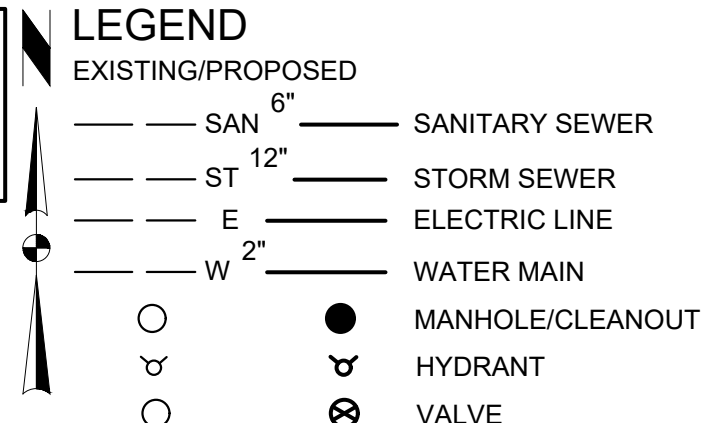
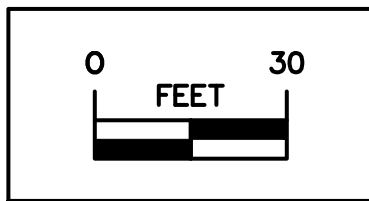

CONSULTANT:

IOWA DEPARTMENT OF NATURAL RESOURCES

ENGINEERING SERVICES - WALLACE BUILDING
502 E. 9TH ST., DES MOINES, IA 50319-0034

ELECTRICAL PLAN CIRCUIT #11

CONSTRUCTION PROJECT FOR:
LAKE AHQUABI CAMPGROUND UPGRADE PROJECT
WARREN COUNTY, IOWA

NO.	DATE	REVISION

DRAWN BY: PROJECT NUMBER: 22-05-91-01

CHKD BY: DATE: 12/29/2021

SHEET No: **57**

EXISTING (VERIFY)
GROUNDING ELECTRODE
CONDUCTOR TO MINIMUM OF TWO
10' LENGTH OF TWO 10' LENGTH
GROUNDING ELECTRODES; MOUNT
EQUIPMENT GROUND BAR IN MAIN
DISTRIBUTION PANEL

EXISTING (VERIFY)
1" DIA. CONDUIT

CIRCUIT NO. 12: 200A/240V
TO 7 CAMPSITES, 2.5"
DIA. CONDUIT, 3-NO. 250
MCM WITH NO. 2 AWG GR.

CIRCUIT NO. 13: 200A/240V
TO 7 CAMPSITES, 2.5"
DIA. CONDUIT, 3-NO. 300
MCM WITH NO. 2 AWG GR.

EXISTING TRANSFORMER
AND PAD

EXISTING
600AMP-120/240V MAIN
DISTRIBUTION PANEL E
REMOVE EXISTING CIRCUIT BREAKERS
AND INSTALL (3) NEW 200 AMP
CIRCUIT BREAKERS

CIRCUIT NO. 14: 200A/240V
TO 6 CAMPSITES,
2.5" DIA. CONDUIT, 3-NO. 250
MCM WITH NO. 2 AWG GR.

PLAN DETAIL
MAIN DISTRIBUTION PANEL E
NOT TO SCALE

SEE SHEET #59 FOR ELECTRICAL CIRCUIT #13

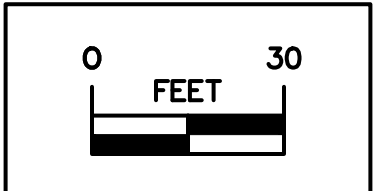

LEGEND

EXISTING/PROPOSED

- SAN 6" --- SANITARY SEWER
- ST 12" --- STORM SEWER
- E --- ELECTRIC LINE
- W 2" --- WATER MAIN
- ● MANHOLE/CLEANOUT
- ⊕ HYDRANT
- ⊗ VALVE

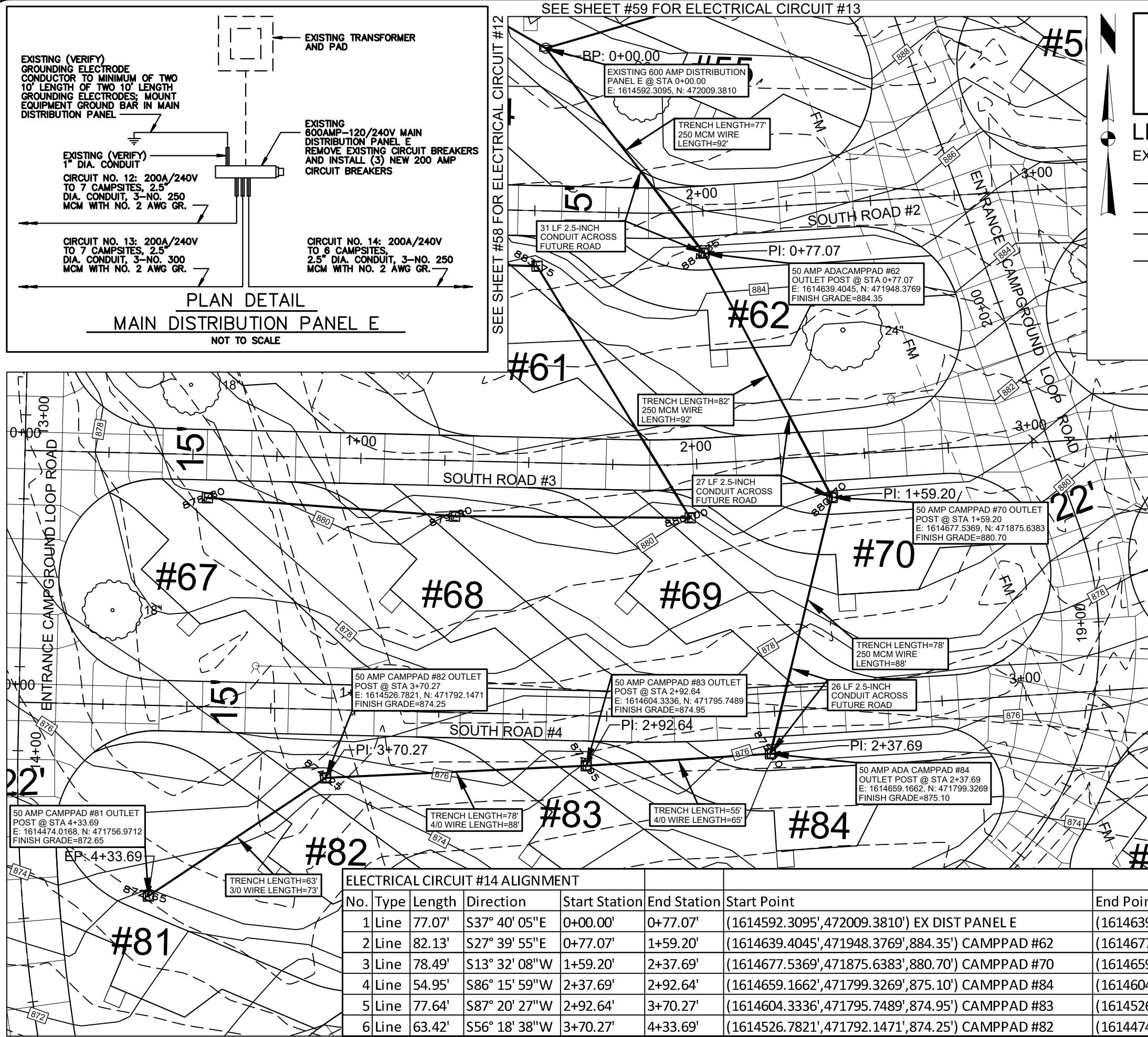

ELECTRICAL CIRCUIT #14 ALIGNMENT

No.	Type	Length	Direction	Start Station	End Station	Start Point	End Point
1	Line	77.07'	S37° 40' 05"E	0+00.00'	0+77.07'	(1614592.3095', 472009.3810')	EX DIST PANEL E (1614639.4045', 471948.3769', 884.35') CAMPPAD #62
2	Line	82.13'	S27° 39' 55"E	0+77.07'	1+59.20'	(1614639.4045', 471948.3769', 884.35')	CAMPPAD #62 (1614677.5369', 471875.6383', 880.70') CAMPPAD #70
3	Line	78.49'	S13° 32' 08"W	1+59.20'	2+37.69'	(1614677.5369', 471875.6383', 880.70')	CAMPPAD #70 (1614659.1662', 471799.3269', 875.10') CAMPPAD #84
4	Line	54.95'	S86° 15' 59"W	2+37.69'	2+92.64'	(1614659.1662', 471799.3269', 875.10')	CAMPPAD #84 (1614604.3336', 471795.7489', 874.95') CAMPPAD #83
5	Line	77.64'	S87° 20' 27"W	2+92.64'	3+70.27'	(1614604.3336', 471795.7489', 874.95')	CAMPPAD #83 (1614526.7821', 471792.1471', 874.25') CAMPPAD #82
6	Line	63.42'	S56° 18' 38"W	3+70.27'	4+33.69'	(1614526.7821', 471792.1471', 874.25')	CAMPPAD #82 (1614474.0168', 471756.9712', 872.65') CAMPPAD #81

CONSULTANT:

IOWA DEPARTMENT OF NATURAL RESOURCES

ENGINEERING SERVICES - WALLACE BUILDING
502 E. 9TH ST., DES MOINES, IA 50319-0034

ELECTRICAL PLAN CIRCUIT #14

CONSTRUCTION PROJECT FOR:
LAKE AHQUABI CAMPGROUND
UPGRADE PROJECT

WARREN COUNTY, IOWA

NO. BY DATE REVISION

DRAWN BY: PROJECT NUMBER: 22-05-91-01

CHKD BY: DATE: 12/29/2021

SHEET No: 60

SEE SHEET #62 FOR ELECTRICAL CIRCUIT #16

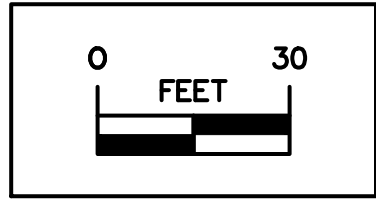
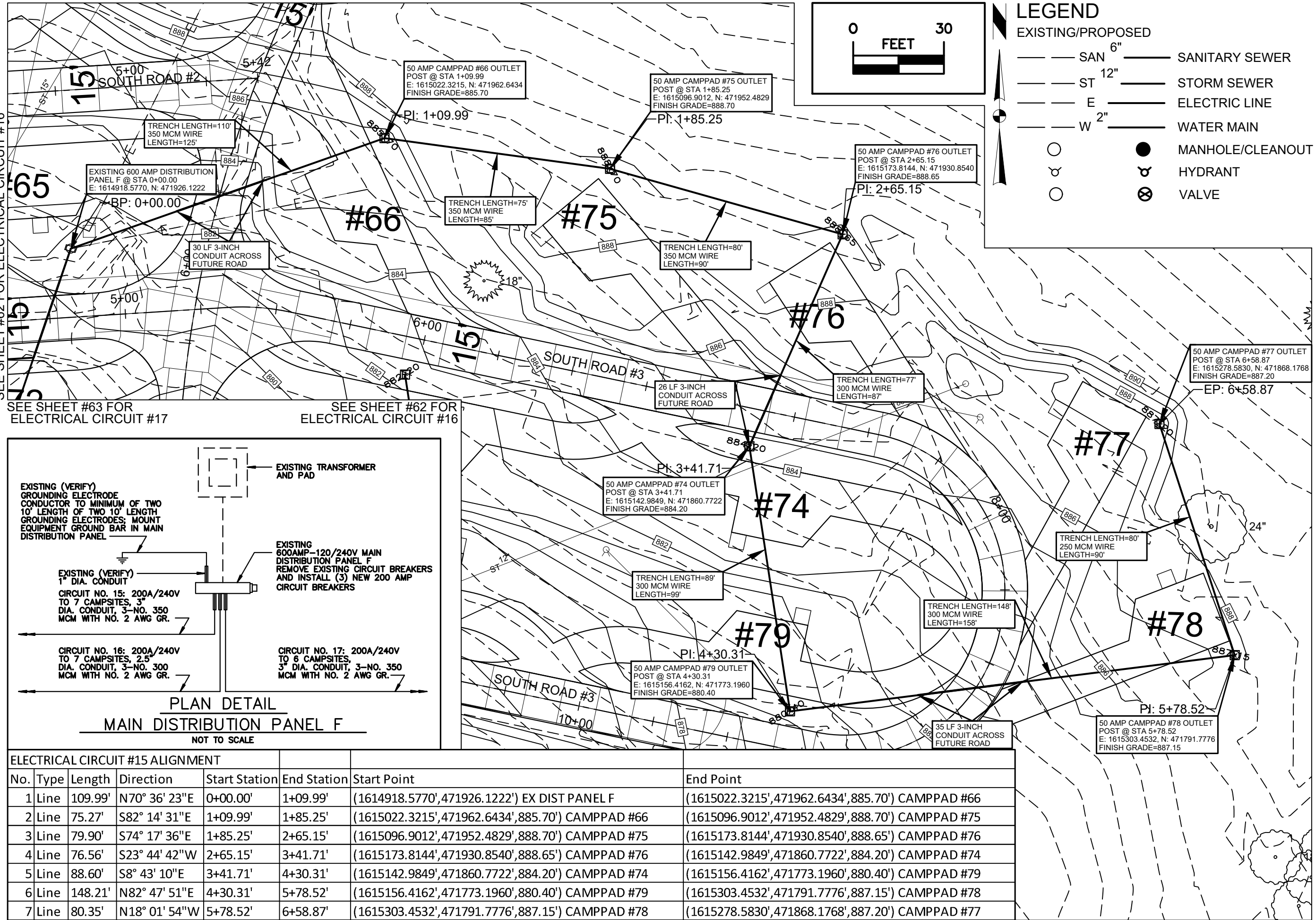

LEGEND

EXISTING/PROPOSED

- SAN 6" — SANITARY SEWER
- ST 12" — STORM SEWER
- E — ELECTRIC LINE
- W 2" — WATER MAIN
- — MANHOLE/CLEANOUT
- — HYDRANT
- ⊗ — VALVE

SEE SHEET #63 FOR ELECTRICAL CIRCUIT #17

SEE SHEET #62 FOR ELECTRICAL CIRCUIT #16

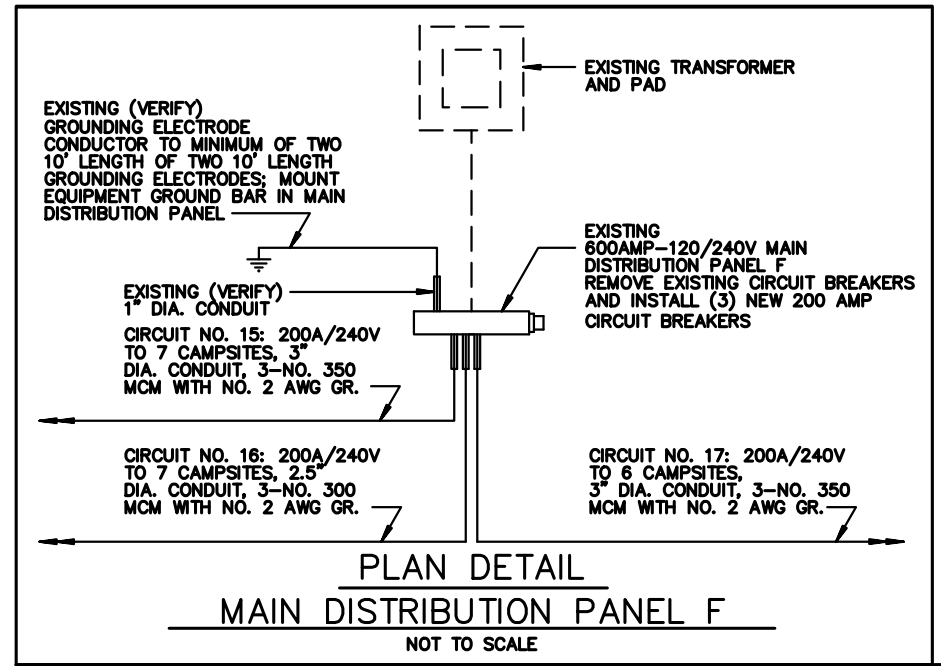

ELECTRICAL CIRCUIT #15 ALIGNMENT							
No.	Type	Length	Direction	Start Station	End Station	Start Point	End Point
1	Line	109.99'	N70° 36' 23"E	0+00.00'	1+09.99'	(1614918.5770', 471926.1222') EX DIST PANEL F	(1615022.3215', 471962.6434', 885.70') CAMPPAD #66
2	Line	75.27'	S82° 14' 31"E	1+09.99'	1+85.25'	(1615022.3215', 471962.6434', 885.70') CAMPPAD #66	(1615096.9012', 471952.4829', 888.70') CAMPPAD #75
3	Line	79.90'	S74° 17' 36"E	1+85.25'	2+65.15'	(1615096.9012', 471952.4829', 888.70') CAMPPAD #75	(1615173.8144', 471930.8540', 888.65') CAMPPAD #76
4	Line	76.56'	S23° 44' 42"W	2+65.15'	3+41.71'	(1615173.8144', 471930.8540', 888.65') CAMPPAD #76	(1615142.9849', 471860.7722', 884.20') CAMPPAD #74
5	Line	88.60'	S8° 43' 10"E	3+41.71'	4+30.31'	(1615142.9849', 471860.7722', 884.20') CAMPPAD #74	(1615156.4162', 471773.1960', 880.40') CAMPPAD #79
6	Line	148.21'	N82° 47' 51"E	4+30.31'	5+78.52'	(1615156.4162', 471773.1960', 880.40') CAMPPAD #79	(1615303.4532', 471791.7776', 887.15') CAMPPAD #78
7	Line	80.35'	N18° 01' 54"W	5+78.52'	6+58.87'	(1615303.4532', 471791.7776', 887.15') CAMPPAD #78	(1615278.5830', 471868.1768', 887.20') CAMPPAD #77

CONSULTANT:

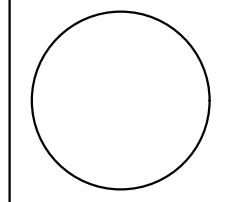

IOWA DEPARTMENT OF NATURAL RESOURCES
 ENGINEERING SERVICES - WALLACE BUILDING
 502 E. 9TH ST., DES MOINES, IA 50319-0034



ELECTRICAL PLAN CIRCUIT #15

CONSTRUCTION PROJECT FOR:
LAKE AQUABI CAMPGROUND UPGRADE PROJECT
 WARREN COUNTY, IOWA

NO.	DATE	REVISION

DRAWN BY: PROJECT NUMBER: 22-05-91-01
 CHKD BY: DATE: 12/29/2021
 SHEET No:

EXISTING (VERIFY)
GROUNDING ELECTRODE
CONDUCTOR TO MINIMUM OF TWO
10' LENGTH OF TWO 10' LENGTH
GROUNDING ELECTRODES; MOUNT
EQUIPMENT GROUND BAR IN MAIN
DISTRIBUTION PANEL

EXISTING (VERIFY)
1" DIA. CONDUIT
CIRCUIT NO. 15: 200A/240V
TO 7 CAMPSITES, 3"
DIA. CONDUIT, 3-NO. 350
MCM WITH NO. 2 AWG GR.

CIRCUIT NO. 16: 200A/240V
TO 7 CAMPSITES, 2.5"
DIA. CONDUIT, 3-NO. 300
MCM WITH NO. 2 AWG GR.

EXISTING
600AMP-120/240V MAIN
DISTRIBUTION PANEL F
REMOVE EXISTING CIRCUIT BREAKERS
AND INSTALL (3) NEW 200 AMP
CIRCUIT BREAKERS

CIRCUIT NO. 17: 200A/240V
TO 6 CAMPSITES,
3" DIA. CONDUIT, 3-NO. 350
MCM WITH NO. 2 AWG GR.

PLAN DETAIL
MAIN DISTRIBUTION PANEL F
NOT TO SCALE

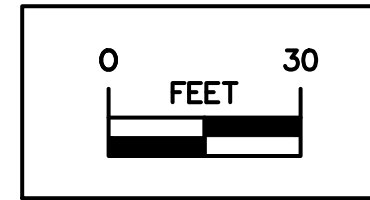

LEGEND

- EXISTING/PROPOSED
- SAN 6" — SANITARY SEWER
 - ST 12" — STORM SEWER
 - E — ELECTRIC LINE
 - W 2" — WATER MAIN
 - ● MANHOLE/CLEANOUT
 - ⊕ ⊕ HYDRANT
 - ⊗ ⊗ VALVE

SEE SHEET #61 FOR ELECTRICAL CIRCUIT #15

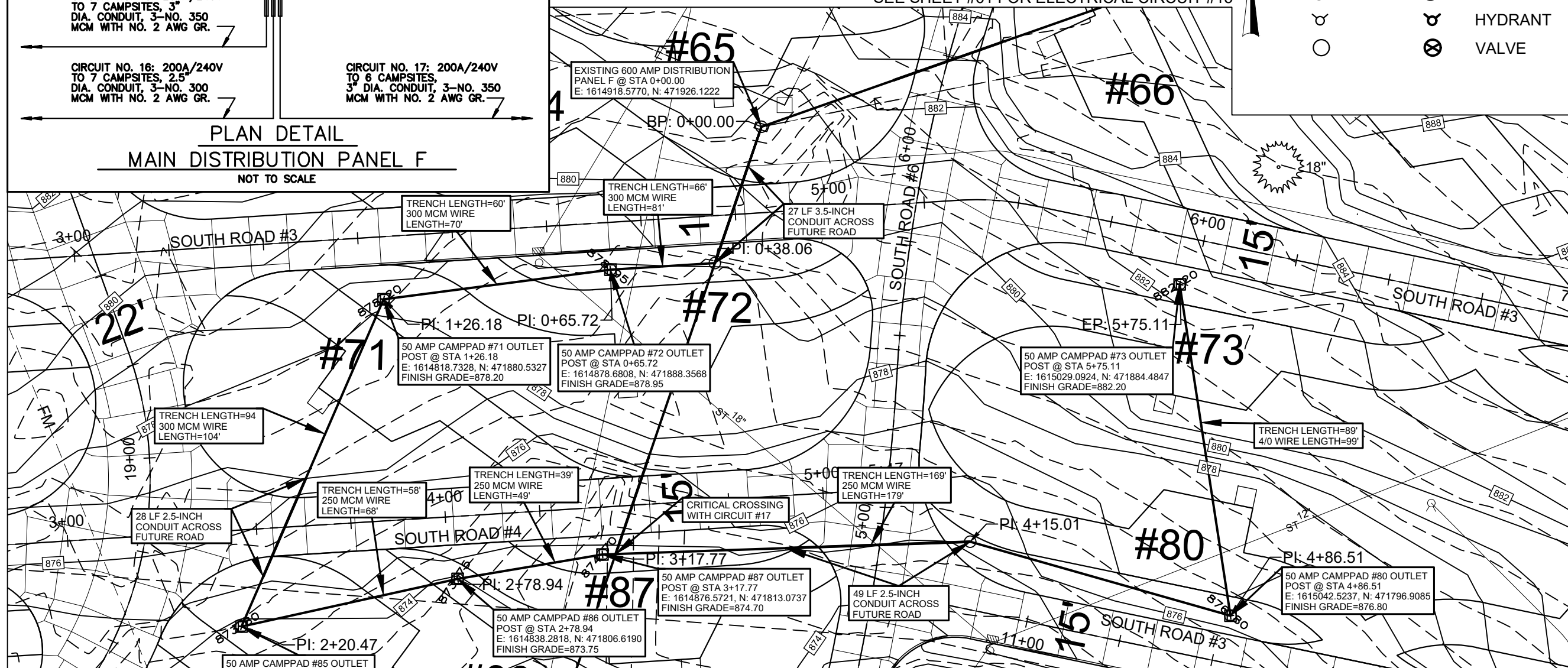

SEE SHEET #63 FOR ELECTRICAL CIRCUIT #17

ELECTRICAL CIRCUIT #16 ALIGNMENT							
No.	Type	Length	Direction	Start Station	End Station	Start Point	End Point
1	Line	38.06'	S18° 50' 27"W	0+00.00'	0+38.06'	(1614918.5770', 471926.1222')	EX DIST PANEL F (1614906.2861', 471890.1023') PI POINT, CONDUIT
2	Line	27.66'	S86° 22' 55"W	0+38.06'	0+65.72'	(1614906.2861', 471890.1023')	PI POINT, CONDUIT (1614878.6808', 471888.3568', 878.95') CAMPPAD #72
3	Line	60.46'	S82° 33' 51"W	0+65.72'	1+26.18'	(1614878.6808', 471888.3568', 878.95')	CAMPPAD #72 (1614818.7328', 471880.5327', 878.20') CAMPPAD #71
4	Line	94.30'	S23° 27' 59"W	1+26.18'	2+20.47'	(1614818.7328', 471880.5327', 878.20')	CAMPPAD #71 (1614781.1831', 471794.0351', 873.80') CAMPPAD #85
5	Line	58.47'	N77° 34' 17"E	2+20.47'	2+78.94'	(1614781.1831', 471794.0351', 873.80')	CAMPPAD #85 (1614838.2818', 471806.6190', 873.75') CAMPPAD #86
6	Line	38.83'	N80° 25' 53"E	2+78.94'	3+17.77'	(1614838.2818', 471806.6190', 873.75')	CAMPPAD #86 (1614876.5721', 471813.0737', 874.70') CAMPPAD #87
7	Line	97.24'	N88° 00' 09"E	3+17.77'	4+15.01'	(1614876.5721', 471813.0737', 874.70')	CAMPPAD #87 (1614973.7507', 471816.4631') PI POINT, CONDUIT
8	Line	71.50'	S74° 07' 40"E	4+15.01'	4+86.51'	(1614973.7507', 471816.4631')	PI POINT, CONDUIT (1615042.5237', 471796.9085', 876.80') CAMPPAD #80
9	Line	88.60'	N8° 43' 10"W	4+86.51'	5+75.11'	(1615042.5237', 471796.9085', 876.80')	CAMPPAD #80 (1615029.0924', 471884.4847', 882.20') CAMPPAD #73

CONSULTANT:

IOWA DEPARTMENT OF
NATURAL RESOURCES

ENGINEERING SERVICES - WALLACE BUILDING
502 E. 9TH ST., DES MOINES, IA 50319-0034



ELECTRICAL PLAN CIRCUIT #16

CONSTRUCTION PROJECT FOR:

LAKE AHQUABI CAMPGROUND
UPGRADE PROJECT

WARREN COUNTY, IOWA

NO.	DATE	REVISION

DRAWN BY: PROJECT NUMBER:
22-05-91-01

CHKD BY: DATE:
12/29/2021

SHEET NO:

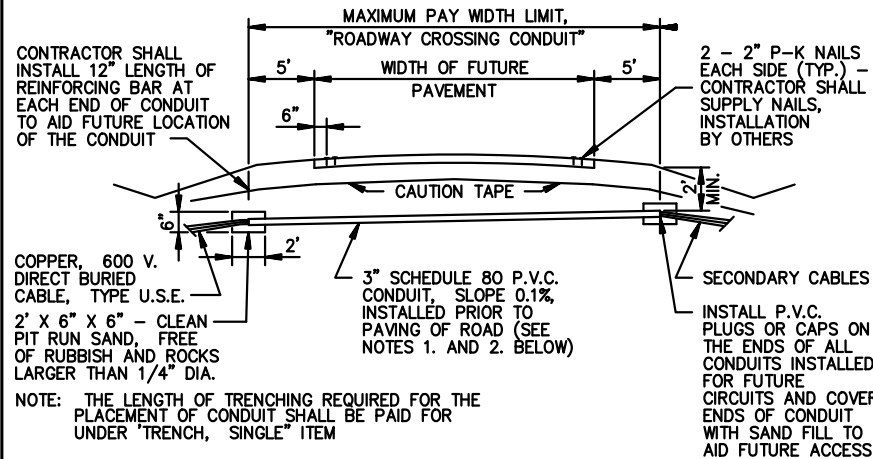

ROADWAY CROSSING CONDUIT BENEATH FUTURE PAVEMENT

NOTES:

- FOR ROADWAY CROSSING CONDUIT BENEATH FUTURE PAVEMENT, PLACE CONDUIT IN TRENCH THAT IS GRADED TRUE AND IS FREE FROM STONES OR SOFT SPOTS. IN ROCKY SOIL, PLACE SELECTED BACKFILL IN BOTTOM OF TRENCH AND AROUND CONDUIT.
- TRENCH BACKFILL, PLACED AROUND ROADWAY CROSSING CONDUIT BENEATH FUTURE PAVEMENT, SHALL BE FREE FROM STONES AND BE FIRMLY TAMPED AROUND THE SIDES (NOT THE TOP) OF THE CONDUIT, TO DEVELOP MAXIMUM SUPPORTING STRENGTH. COMPACTION OF TOP 12" OF BACKFILL BENEATH FUTURE PAVEMENT WILL BE CONSIDERED SUITABLE IF THE RESULTING DENSITY WITH ADEQUATE MOISTURE, IS REASONABLY UNIFORM THROUGHOUT EACH COMPACTED LIFT AND IS AT LEAST 95 PERCENT OF MAXIMUM DENSITY, DETERMINED IN ACCORDANCE WITH STANDARD PROCTOR DENSITY TEST.

CAMPGROUND ELECTRICAL SYSTEM
STANDARD DRAWING NO. RC-1

DETAILS OF ROADWAY
CROSSING CONDUITS
FOR SECONDARY CIRCUITS

REVISION DATE 1/25/95

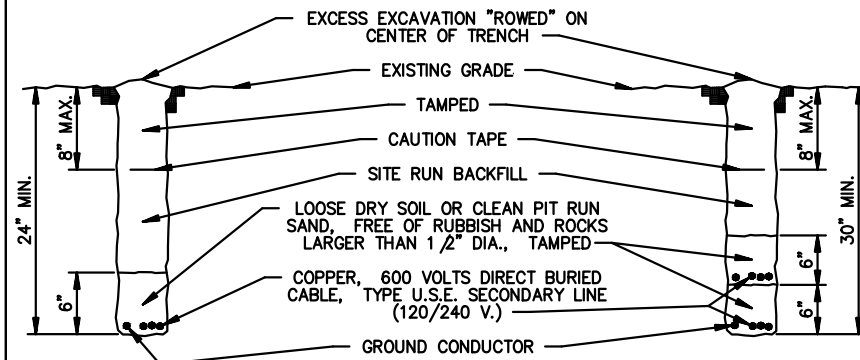

SINGLE TRENCH

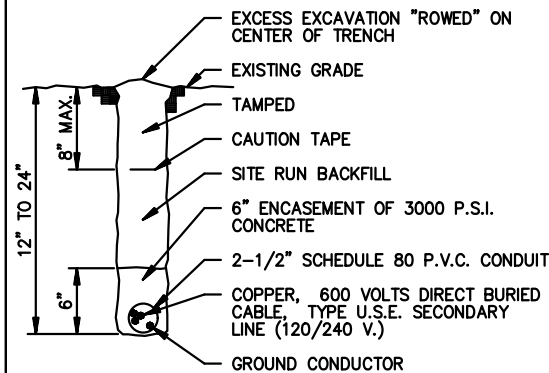

SINGLE TRENCH WITH LESS THAN MINIMUM BURIAL DEPTH

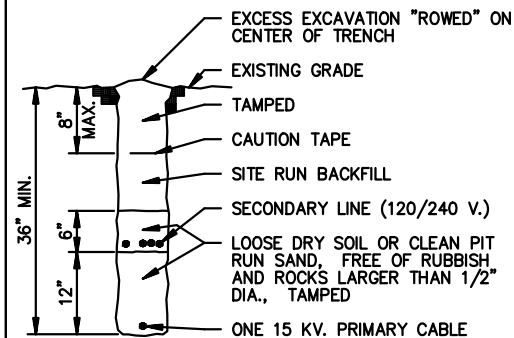

COMBINED PRIMARY AND SECONDARY TRENCH

CAMPGROUND ELECTRICAL SYSTEM
STANDARD DRAWING NO. TS-1

DETAILS OF TRENCHES
FOR SECONDARY CIRCUITS

REVISION DATE 1/21/97

DOUBLE TRENCH

NOTES:

- AFTER INSTALLATION OF THE ELECTRICAL CONDUCTORS, AND AT LOCATIONS WHERE THE TRENCHING OPERATIONS CROSS THE CAMPSITE VEHICLE PARKING PADS, THE CONTRACTOR SHALL PLACE AND COMPACT A MINIMUM OF 4" OF GRANULAR SURFACING ABOVE THE COMPACTED TRENCH BACKFILL.
- THE CONTRACTOR SHALL SEED AREAS DISTURBED BY TRENCHING ACTIVITY WITH AN "URBAN" OR "RURAL" SEED MIXTURE, AS SPECIFIED ON THE PLAN DRAWINGS. THE COST OF SEEDING SHALL BE CONSIDERED AS INCIDENTAL TO OTHER ITEMS OF WORK.
- TRENCHING AND BACKFILL SHALL CONFORM TO SUDAS.

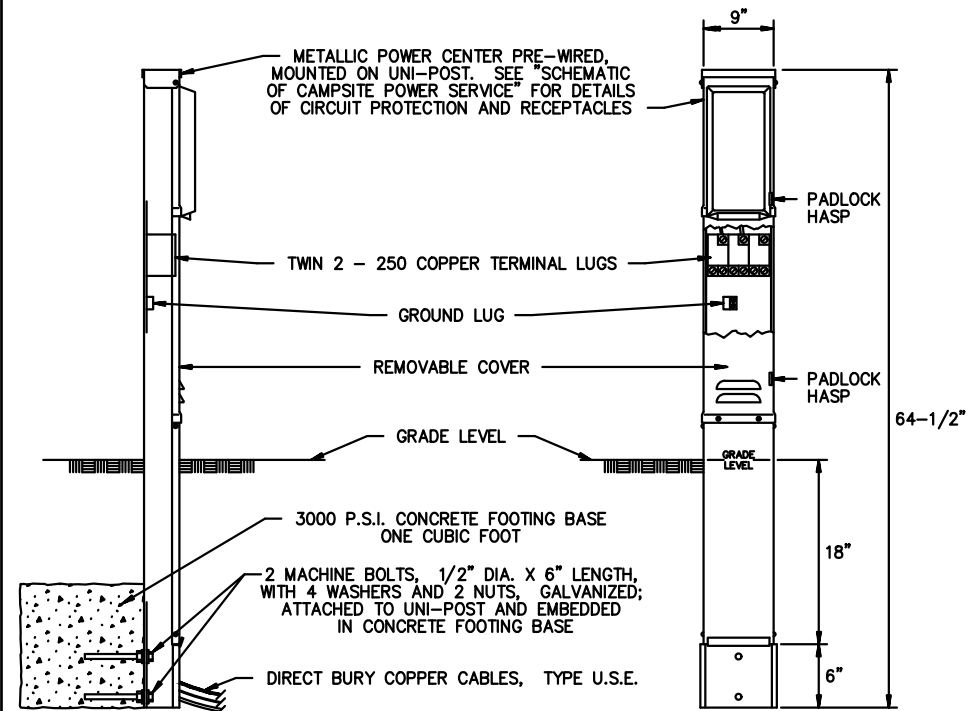

SIDE VIEW

FRONT VIEW

NOTES:

- A "SINGLE CAMPSITE OUTLET POST-50 AMP" SHALL HAVE THE FOLLOWING CONFIGURATION: AN UNMETERED, POST MOUNTED CABINET WITH A 5-20R2GFI 20 AMP DUPLEX RECEPTACLE, A R32U 30 AMP RECEPTACLE, A 14-50R 50 AMP RECEPTACLE, A SINGLE POLE 20 AMP CIRCUIT BREAKER, A SINGLE POLE 30 AMP CIRCUIT BREAKER, AND A DOUBLE POLE 50 AMP CIRCUIT BREAKER; MIDWEST MODEL U075CP6010 OR MODEL U075CP6039 FOR 350 MCM LUGS, MILLBANK US200-XL-75, OR APPROVED EQUAL, SHALL BE USED FOR SINGLE CAMPSITE OUTLET POST WITH METALLIC POWER CENTER.
- SEE TRENCH DETAILS, STANDARD DRAWING NO. TS-1, FOR DETAILS OF INSTALLATION OF DIRECT BURY COPPER CABLES TO CAMPSITE OUTLET POST.
- THE CONDUCTOR SIZES AND THE PLAN ARRANGEMENT OF THE LOADS ON EACH CIRCUIT SHALL BE SELECTED TO LIMIT THE MAXIMUM CIRCUIT VOLTAGE DROP, FROM THE TRANSFORMER TO THE FURTHEST CAMPSITE OUTLET ON THE CIRCUIT, TO 3% (3.6 VOLTS ON EACH 120 V. PHASE). ADJUST CONDUCTOR SIZE BASED ON ACTUAL ROUTING WITH NO ADDITIONAL COMPENSATION.
- PROVIDE TWO EXTRA COMPLETE OUTLET POSTS AND TURN OVER TO OWNER.

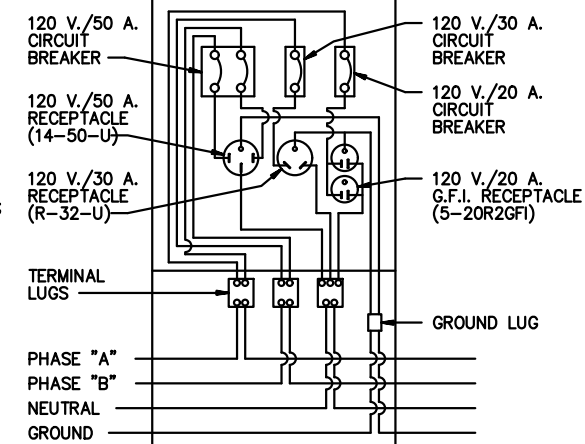

SCHEMATIC OF CAMPSITE 50 AMP POWER SERVICE

CAMPGROUND ELECTRICAL SYSTEM
STANDARD DRAWING NO. SC-1

DETAILS OF
CAMPSITE OUTLET POST

REVISION DATE 10/26/06

CONSULTANT:

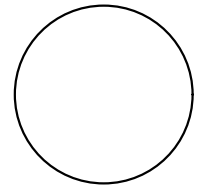

IOWA DEPARTMENT OF
NATURAL RESOURCES

ENGINEERING SERVICES - WALLACE BUILDING
502 E. 9TH ST., DES MOINES, IA 50319-0034



ELECTRICAL PLAN DETAILS

CONSTRUCTION PROJECT FOR:

LAKE AHQUABI CAMPGROUND
UPGRADE PROJECT

WARREN COUNTY, IOWA

NO. BY DATE REVISION

DRAWN BY: PROJECT NUMBER:

22-05-91-01

CHKD BY: DATE:

12/29/2021

SHEET NO:

SEE SHEET #65 FOR CONTINUATION
OF CIRCUIT SCHEDULE

CIRCUIT SCHEDULE																										
CIRCUIT OR CONDUCTOR	NO. OF CAMP SITES	FACILITY OR CAMPSITE NUMBERS SERVED	TRENCH LENGTH			LENGTH OF ROAD CROSSING CONDUIT (FT.)	LENGTH OF WARNING TAPE (FT.)	C. B. OR FUSE SIZE (AMP)	SIZE (AWG) & LENGTH (FT.) OF GR. CONDUCTOR (TYPE THW OR USE)						SIZE (AWG) & LENGTH (FT.) OF CONDUCTOR											
			SGL.	DBL.	TRPL.				#8	#6	#4	#2	#1/0	#2/0	#3/0	TYPE U.S.E.						TYPE T.H.W.	TYPE T.F.N.			
																#1	#1/0	#2/0	#3/0	#4/0	250 MCM			300 MCM	350 MCM	400 MCM
MAIN CIRCUIT		EXISTING 600 AMP DISTRIBUTION PANEL E FROM EXIST. TRANSFORMER																								
15N/15GR			659			91 (3")	568	200/2-P				734								90	344	300				
15A	7	66,75,76,74,79,78,77																		90	344	300				
15B	(7)	(66,75,76,74,79,78,77)																		90	344	300				
16N/16GR			575			27 (3.5")	471	200/2-P				551								296	255					
16A	7	72,71,85,86,87,80,73				77 (2.5")														296	255					
16B	(7)	(72,71,85,86,87,80,73)																		296	255					
17N/17GR			607			54 (3")	516	200/2-P				672								105	286	281				
17A	6	92,91,90,89,88,93				37 (2.5")														105	286	281				
17B	(6)	(92,91,90,89,88,93)																		105	286	281				
SUB-TOTAL	93	SECONDARY CIRCUITS	7948	-	-	1125	6938	-	-	288	807	7658	-	-	-	-	864	900	1521	7101	9177	4056	2640	-	-	-
SUB-TOTAL	-	MAIN CIRCUITS	-	-	-	-	-	-	-	-	-	-	-	-	-	-	-	-	-	-	-	-	-	-	-	-
TOTAL	93	FOR ALL CIRCUITS	7948	-	-	1125	6938	-	-	288	807	7658	-	-	-	-	864	900	1521	7101	9177	4056	2640	-	-	-

25 (1.5")
228 (2")
616 (2.5")
229 (3")
27 (3.5")

1. CONSISTENTLY THROUGHOUT THE PROJECT, THE PHASE "A" CONDUCTOR, THE PHASE "B" CONDUCTOR, AND THE NEUTRAL CONDUCTOR SHALL BE DISTINGUISHED FROM EACH OTHER BY COLOR CODING, OR BY SURFACE DEFORMATIONS OR OTHER MARKINGS IN THE CONDUCTOR INSULATION. THE GROUND CONDUCTORS SHALL HAVE GREEN COLORED INSULATION.
2. THE CONDUCTOR SIZES AND THE PLAN ARRANGEMENT OF THE LOADS ON EACH CIRCUIT WERE SELECTED TO LIMIT THE MAXIMUM CIRCUIT VOLTAGE DROP, FROM THE TRANSFORMER TO THE FURTHEST CAMPSITE OUTLET ON THE CIRCUIT, TO 3% (3.6 VOLTS ON EACH 120V PHASE).
3. ALL CONDUCTORS SHALL BE COPPER.

CONSULTANT:

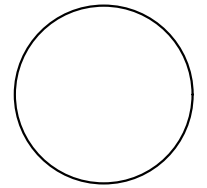

IOWA DEPARTMENT OF
NATURAL RESOURCES

ENGINEERING SERVICES - WALLACE BUILDING
502 E. 9TH ST., DES MOINES, IA 50319-0034



ELECTRICAL PLAN DETAILS

CONSTRUCTION PROJECT FOR:

LAKE AHQUABI CAMPGROUND
UPGRADE PROJECT

WARREN COUNTY, IOWA

NO. BY DATE REVISION

DRAWN BY: PROJECT NUMBER:

22-05-91-01

CHKD BY: DATE:

12/29/2021

SHEET No:

66